THE TIMES' POLICY

The presentation of news of activities and citizens of this community, uncolored by favoritism, shall be regarded as its principal duty to its readers at all times.

ALBANY TIMES

The Only Newspaper Printed and Published in the City of Albany

AIMS OF THE PAPER

These columns will always support any movement designed to bring about the development of the City of Albany and the building of this "City of Homes."

DECLARED A LEGAL NEWSPAPER BY ACT OF SUPERIOR COURT FOR ALAMEDA COUNTY

VOLUME III — ALBANY, ALAMEDA COUNTY, CALIFORNIA, FRIDAY, NOVEMBER 5, 1937 — NUMBER 3

Offer Rites Of Armistice Day Sunday

Community Church Is Scene of Legion Ceremony

Observance of Armistice Day will be held Sunday evening at the Albany Community Church, with local veterans organizations participating in the rites. The time is given as 7:30 p. m.

The services this year will be under the direction of Albany Post No. 292, American Legion. Sponsorship of the services is taken each year by one of the Albany veterans' groups.

Active parts will be taken by the Legion Auxiliary and Leland Bergesen Post and Auxiliary, No. 2658, Veterans of Foreign Wars, it was announced. Berkeley Post No. 7, American Legion, is also to participate.

LEGION RITUAL

Commander Ammon A. Cook, directing the ceremonies to honor those who died in defense of their country, will use the Legion ritual. Edward Knox, chaplain, and other Post officers will aid in the tribute. Special music has been arranged by Knox.

The sermon will be delivered by Rev. George G. Saywell, pastor of the church. At the close of the service, as taps are sounded by George Bartle, Post buglar, Old Glory will be displayed in the rays of a spotlight, the rest of the lights extinguished.

All veterans and other residents of Albany are invited to attend and participate, with an especial invitation extended to the Gold Star Mothers and fathers of the city.

Honor Court Of Troop 12 Is Presented

Advancing several of its members in rank, Boy Scout Troop No. 12 also honored the boys' mothers, in the honor court held last night at the Veterans Memorial Building.

The ceremonies began with the induction of Bob Derthick as a tenderfoot. Heaton Twigger and Charles Forsythe advanced to second class, while the rank of first class was atained by Don Adams, Bill Nielsen, Jack Wilson and Elmer Nelson.

Following receipt of the awards, the boys presented their mothers with miniature scout pins. Scouts who received first class ranking will also receive insignia neckerchiefs at the November 19 meeting of Albany Post, American Legion, sponsor of the troop.

Honor guests present included J. Ernest Nehre, field executive of the Berkeley council, and Charles Lindh, neighborhood commissioner. On the court committee were Charles Graeber, W. F. Cottrell, I. J. Derthick, J. R. Timmers and T. Nickelman.

Citizens Named To Aid Census On Employment

In order to aid the Federal government's census of unemployment, partial employment and occupation, Mayor O. C. Yenne yesterday named a committee of citizens, representing various groups.

William G. Green is to act as chairman, will be aided by the following: Dr. Jane Paxson, Joe Villa, Gerald Murphy, Mrs. Beatrice Raymond, Mrs. James Sartain, Mrs. Olive Blair, Jess Morris, A. A. Cook, Walter Kees, Duncan Neill, Mrs. Mabel Ryken, Miss Norma Shadall, C. E. Morris, Ed Howell, Gerald Brown, Alden Thorogood, Allen Keim and James K. Trapanese.

The campaign, to be held from November 16 to 20, will be conducted by means of cards delivered by postal carriers, Mayor Yenne explained. These should be filled out and returned to the carrier so that the desired information can be obtained.

Mr. and Mrs. Frank V. Taylor of 920 Pomona Avenue entertained Mr. and Mrs. H. Ottewill and Harold Taylor at a dinner party on Wednesday evening, October 27.

Workers Praised As Chest Drive Surpasses Quota

The good news that Albany had exceeded its Community Chest quota by over 14 per cent, was announced yesterday by Mayor O. C. Yenne, colonel of the drive.

Speaking for himself and Mrs. Beatrice Raymond, lieutenant colonel, Mayor Yenne issued the following statement:

"I wish to thank the citizens whose generous donations made our success possible. Special credit for valiant work is certainly due to the captains, Mrs. F. E. Pierson, Mrs. Minnie Lou Eakin and Mrs. George Anthony, who gave so freely of their time and effort to put the Chest over the top."

Word of the local success came as Berkeley was making a last-minute effort to close its drive, still slightly short of the quota.

Boy's Dog Is Electrocuted

Following the electrocution of a dog that attempted to drink from the fish pond in his yard at 935 Polk Street, Harry R. Askew has been warned by local police to disconnect the lethal device he installed to discourage the theft of goldfish from his pool.

Death of the six-months-old Belgian police dog, owned by Victor Dougherty, 6, of 936 Jackson Street, occurred when the animal left his young master Sunday evening and wandered into Askew's yard. The latter had strung an electrical wire about his pond that was connected to the house current.

Touching the charged wire, the dog was almost instantly killed, the boy testified. The prompt arrival of Askew on the scene kept the young owner from touching his pet.

The lad's parents, Mr. and Mrs. Clarence Dougherty, called police. Further action on their part, it was reported, depends on a conference held late yesterday afternoon with F. Kennedy Jackson, deputy district attorney, the outcome of which has not been released for publication.

V.F.W. to Hold Turkey Whist

The annual turkey whist, sponsored by Leland Bergesen Post and Auxiliary No. 2658, V. F. W., will be held next Friday night at the Memorial Building, it was announced this week.

Chairmen of the affair are H. C. Healey and Mrs. Olive Blair of the organizations. A turkey will be offered for each four tables, they have stated. Other awards will be made. Tickets are 40 cents.

CONTEST WINNERS GET CHECKS

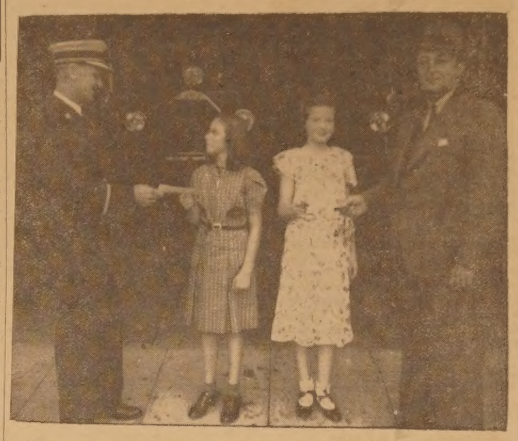

The two girls shown here with Fire Chief Carl Ahlgren and A. B. Taveira were the winners of the recent "Fire Prevention" essay contest sponsored by the local Chamber of Commerce. Katherine Knox is receiving the second place award from Ahlgren, while Mary Lou Coombs gets the first award from Taveira, secretary of the chamber. Both girls are 10 years old and are students at Marin.

Rotarians Hear Talk by Director Of Crusaders Monday Noon

The American public must awake to the immediate realization that its fundamental rights and institutions are being destroyed in the present industrial and economic conflict or it will find itself dominated under the dictatorship of one of the organized minorities involved in the struggle.

That was the warning sounded Monday by Samuel J. Hume, director of The California Crusaders and well known Berkeley resident, in a forceful speech before members of the Albany Rotary Club on "Significant Trends — Social, Political and Economic."

"When we look at the prevailing industrial unrest from the standpoint of its deeper significance, we must realize that it is the most disturbing factor which the people of this country will have to face in the months directly ahead," said Hume.

Labor, he continued, cannot be charged with the sole responsibility for the spread of this class warfare. Equally guilty is another willful minority comprising those owners and employers who assert that they have the right to operate that which they own in any manner they may desire, without regard to the natural rights of others.

The speaker was introduced by Eugene Baker, Marin School principal who was chairman of the day. President Kenneth Glines presided over the session.

Popular Couple Are Wed in Reno

Surprising their many friends here, Ed Ryken of this city and Miss Winifred Smiley of Livermore were married at Reno Monday afternoon in the Reno Cathedral by Rev. T. Collins.

After a reception at the home of the groom's parents, Mr. and Mrs. Frank Ryken, 1014 Pomona Avenue, the couple left Sunday night for Nevada. They were accompanied by Neil Crowley, local theatre manager, and Miss June Lambert of San Francisco.

The bride is the daughter of Mr. and Mrs. Charles A. Smiley of Livermore. Ryken is the owner of the Smart Shop on Solano Avenue.

Mrs. F. Corey Is Mother Saturday

The many friends and patrons of Frank Corey, proprietor of the Albany Coal and Wood Company, are being greeted with a beaming smile these days.

Credit for the happy expression goes to Dr. Stork, who arrived at Humboldt Hospital last Saturday afternoon bringing Neil Frank Corey, five pounds and 14 ounces of joy for his proud parents.

Neil, the couple's first child, arrived at 2:38 p. m., according to hospital attaches. Both he and Mrs. Corey are "doing nicely," last reports state. Mr. and Mrs. Corey and the new arrival will soon be at home to visitors at 632 Stannage Avenue.

Guests of Marin Dads at Halloween Fete

Part of the 1500 or so persons that enjoyed them[illegible] party Saturday night at Marin School, are these four young celeb[illegible] Stebbins, 6; Claire Hansen, 4; Mildred Borba, 7, and Flo[illegible] sponsored by the Marin Dads Club, was directed [illegible] adventures of "Bazooka Bosco," in wh[illegible]

City Council Puts Okeh on 3 Ordinances

Final passage of three ordinances, two by unanimous approval, occupied the City Council at its meeting Monday night. The new laws concern housemoving, regulation of traffic and dog licensing.

By the terms of the housemoving ordinance, approval of the council must be gained had a public hearing held before a permit can be issued by the Superintendent of Streets.

The traffic law gives the council authority to install stop signs or name one-way streets by resolution.

Further restriction of the movement of dogs in the city was announced in the licensing ordinance. This was passed by a 3 to 2 vote, Councilmen Frank Hays and B. W. Mowday, dissenting.

STIFFENS PENALTY

By the terms of the ordinance, licensed dogs can only appear on the street or in public on a leash, in the custody of persons over 10 years of age. Dogs impounded for violations will be released on payment of $1.50 and costs. Unlicensed dogs will be held for penalty of $3 and the license for of $1.50.

First opposition to the law was voiced by Mrs. Wells Webb, 843 Washington Avenue, who declared that the council was "going at the matter in the wrong way" to curb the asserted nuisance of dogs running upon the streets.

She suggested that the present law was strict enough, but simply needed enforcing. Mayor O. C. Yenne explained that the new provisions were being made at the request of the poundmaster.

Residents of her street are being bothered by rats, complained Mrs. Kathe Zahn, 907 Santa Fe Avenue. Her problem was referred to City Engineer H. I. Dygert.

Women's Gym Class Proves Big Success

Albany Recreation Department heads are elated over the increasing enthusiasm being shown by Albany women in their recently organized gymnasium club for the fair sex.

Since the first meeting of the club several weeks ago the attendance has been steadily on the increase. Last Wednesday at the Y.M.C.A., Solano and Kains Avenues, where the club holds forth, a group of sixteen ladies had enrolled for the weekly sessions. In addition to Eva Peterson and Margot Lochhead of the Recreation Department, Emilie Meads, Winifred Hayhurst, Jeanette Devine, Dorothy Braun(Dorothy Frane, Viola Peacock, Leone Jester, Alice Brock, Agnes Odegard, Myrtle Myers, Alba Crosetti, Edna McAfee, Mae Greenman, and Elva Forster were on hand to participate in the evening's program.

Supervisor Edwin S. Howell, leader of the club, believes that the success of the club is in the systematic routine of exercises and games employed at each meeting. Instead of the usual custom in gym classes of specializing in a few sports, the Albany group devotes just a few minutes each to many events.

Murphy Five in 53-27 Victory

Latest victim of the Murphy Chevrolet basketball squad is the Hazel-Atlas Glass Company of Oakland, defeated Wednesday night at Castlemont High by the score of 53-27, reports Manager Bill Winkenbach.

The locals led at half-time, 27-13. High point man of the winners was Clyde Hartman, credited with scoring 14 points. Other high scoring players were Jesse Rubino and Les Mulgrew.

The Murphy quintet will face a fast Montgomery Ward outfit Monday evening at Technical High School.

Night of Fun Will Insure Happy Christmas for Needy

Citizens and Organizations Join to Make Wednesday Night Frolic Success, Aid Less Fortunate

In order to insure a happy Christmas for those less fortunate than themselves, Mr. and Mrs. John Albany and their family are expected to be present next Wednesday evening to enjoy the country dance and party being sponsored by the local Associated Organizations.

The affair is being held in the large service department of the Norman Wolf Company, 836 San Pablo Avenue. The Ford firm has also secured two fine orchestras, to guarantee a full evening of dancing for everybody.

Scheduled to start at 8:30 p. m., this frolic will provide an outstanding night for all who attend. Many of the City's organizations, wholeheartedly supporting the worthy cause, are planning concessions to add to the fund, and the fun.

Car Is Donated

Typical of the cooperation being given to make the party a huge success, is the gift of a used car from the Murphy Chevrolet Company. This auto is to be given away at 11 p. m. Other merchants have also responded.

Refreshment stands and amusement booths are to be operated by the representatives of various groups, it was announced at a meeting held Wednesday night at the Y. M. C. A. Dr. Jane Paxson, chairman, was offered fullest support by members of these organizations.

An entertaining floor show, under the direction of C. E. Morris, will be offered during the evening. Morris will present talented members of the Y. M. C. A. Dramatic Club in a varied program.

Crowd Is Expected

According to present indications, a crowd that will fill the building to capacity is expected. Every club and group has announced that it will boost the affair and have all its members present.

Tickets, costing 25 cents, will be sold only at the doors. No outside sale is to be held. Each ticket bought will give the holder an opportunity to win either the car or one of the many other valuable awards.

Mrs. Dorothy Frane, president of the Play Center Mothers Club, is in charge of concessions, while Mrs. Beatrice Raymond, president of the Chamber of Comerce, will handle finances and tickets.

Claimed by Death

Engraving courtesy J. J. Ellis Co.

Bernice Augusta Pestana, for whom funeral rites were held at St. Ambrose Church Tuesday morning.

Death Takes Fete Queen

Death last Friday afternoon put an end to the happy plans of Bernice Augusta Pestana, 13, of this city, as she looked forward to the honor of serving as queen of the Holy Ghost celebration in El Cerrito in the near future.

The girl passed away, following a short illness, at the home of her parents, Mr. and Mrs. August Pestana, 1135 Washington Avenue. She was a student of Cornell School.

As a tribute, Bernice was laid to rest in the robes and gown she was to have worn at the forthcoming Portuguese festival.

Funeral services, conducted by the James J. Ellis Company, were held Tuesday morning at St. Ambrose Church, with Rev. J. J. Hennessey officiating. Interment was at St. Joseph's Cemetery, San Pablo.

Also surviving are four sisters, Mrs. Lorraine Flores, Florence, Dorothy and Marie Pestana; and her maternal grandparents, Mr. and Mrs. Vincent Perry, all of Albany.

Berkeleyan Is Given $50 Fine

Pleading guilty to the charge of reckless driving on October 22, Harold W. Ramey, 23, of 1446 Neilson Street, Berkeley, was fined $50 by Judge Louis J. Hardie in Police Court on Wednesday night.

Ramey paid $10, promised to pay the balance soon. He was arrested by Officer Nickerson and admitted having been drinking at the time of the offense.

San Pablo Avenue is not a State highway and is therefore not a road on which to travel 45 miles an hour, warned Judge Hardie as he levied a $10 fine against C. G. McLenon, 23, of 2278 32nd Avenue, San Francisco. The San Franciscian, arrested by Sergeant Charles Hardie on September 28, had declared that he thought he was on a State thoroughfare.

Crash Jails Man On Drunk Charge

Following an accident at Solano and San Pablo Avenues Wednesday night, in which he crashed into the rear of a car waiting for the signals to change, Kenneth L. Dow, 35, a salesman living at 202 Delaware Street, Berkeley, is at liberty on $50 bail.

He was placed under arrest by Officer Harry Stevenson on the charge of being drunk in an auto. The other car was driven by Joseph Bertolero, 1434 66th Street, Berkeley. No one was injured in the accident.

Willys Agency Opened Here

Announcement of the opening of the Phillips Motor Company, 801 San Pablo Avenue, as a Willys and International dealer, was made this week by O. W. Phillips, owner of the firm.

Phillips, who has been engaged in the automobile business in Albany for the past 13 years, was formerly sales manager for the Brooks Motor Company.

The establishment has been thoroughly remodeled and equipped, and is now one of the most modern sales and service firms in this region. In addition, this up-to-date business will offer complete Ford service he announces.

Issuing an invitation to his friends and customers to visit the new location, Phillips disclosed the personnel he has secured. Manager of the office will be M. J. Harris, while W. C. Winter is to serve as shop foreman. The service department is in charge of "Bill" Shadburne and Fred Caracristi has been named as manager of truck sales.

Several models of the sensational new Willys are already on display at the Phillips Company. This car, which has won wide acclaim for its fuel economy and durability, is being presented locally for the first time in a variety of body styles and colors.

SOCIETY NEWS

By GRACE SEVERY McKNIGHT

Church Groups Have Party in "Haunted" Barn

Using a "haunted" barn as the setting, the young people of Berkeley Park Chapel joined a group from Richmond High School and held a Halloween party last Friday evening.

Under the direction of William Zuerner games were enjoyed. These were followed by ghost stories ably related by Bryon DeWitt. Refreshments were served later under the direction of Mrs. DeWitt and Mrs. Zuerner.

The evening closed with a fellowship sing under the leadership of Donald Adamson and Clarence Zuerner. General chairman of the successful evening was James Zuerner. Other members of his committee were: Velma Zuerner, Selma and Thomas Lee, Ruth Adamson, Dorothea Davis and Hilda Johnson.

Den Meeting Held At Mrs. Young's Home

Harry Kane joined Den No. 1 of Cub Pack No. 3, when the group met at the home of the den mother, Mrs. Frank Young, 1601 Sonoma Avenue, last Monday afternoon.

Others present were Jimmy Duncan, Don Graeber, Jack Smythe, Albert Wood, Robert Long and Richard Young. Ormon Young is the den chief.

Party for Mrs. Lehman Given by Mrs. Perkins

Complimenting Mrs. Zelda Lehman of 1447 Garfield Avenue, a surprise birthday party was given for her by Mrs. Ray Perkins of 1122 Masonic Avenue, recently.

The honoree was presented with a gift of pottery. Bridge followed a luncheon served at a table with a floral centerpiece of bronze chrysanthemums and a pink and white color scheme.

Present were Mrs. Ralph Brotzman, Mrs. George Meyer, Mrs. Clyde Elliott, Mrs. Barney Calhoun and Mrs. Harry Johnson.

Rev. Janke to Speak On Hymnology to Aid

Due to the fact that Armistice Day falls on the regular meeting date, the next meeting of the Ladies Aid of the Grace Lutheran Church, will be held on Wednesday afternoon, November 10 at 2 o'clock at the Memorial Building.

"Hymnology" is the subject chosen by Rev. O. R. Janke for his address before the group. Mrs. Clara Hanson will preside and the hostesses will be Mrs. Mildred Arndt, Mrs. Emily Deesen and Mrs. Marie Weaver.

Art Discussed by Local Delphians

"Sculpture Since Rodin," was the general theme of discussion when Sigma Tau Chapter of the Delphian Society met in the patio room of the Berkeley Women's City Club yesterday morning.

Mrs. Florence Repp presided and Mrs. Joanna Jones was supervisor. The eight speakers and their topics were Mrs. Mary Austin, "Rodin's Disciples"; Mrs. Frieda Bolton, "Scope of Sculptural Art"; Mrs. Blanche Rendahl, "Epstein"; Mrs. Norma Betz, "Mestrovic"; Mrs. Mary Dunham, "Sculptors of Central and Southern Europe"; Mrs. Gordon Britland, "Scandinavian Sculptors"; Mrs. Ethel Wegner, "Three Adaptive Sculptors," and Mrs. Letitia Lightbody, "Manship Barnard." Mrs. Alta Mae Jones also gave a book review.

Halloween Observed At Marcella Chappell's

Black and orange decorations helped create a Halloween atmosphere at the home of Marcella Chappell, 941 Stannage Avenue, where a party was held by her Sunday School class of the Albany Community M. E. Church last Saturday afternoon.

Those present were Mrs. George G. Saywell, wife of the pastor; Miss Lorraine Olafson, the Sunday School teacher; and Norma Stone, Charlotte Roy, Helen Haines and Geraldine Ross.

Mrs. McCoy Surprises Pupils With Party

Fluted paper jack o'lanterns illuminated the tables at the Marin School cafeteria where pupils of the high third grade were served chocolates, cake and orange ice cream and were given popcorn balls and small yarn witches, at a party given by the room mother, Mrs. N. S. McCoy of 1071 Peralta Avenue, last Friday.

The repast followed an interval of games from 2:15 until 3:30 o'clock. The hostess was assisted by her mother, Mrs. A. A. Seagrave, and the teacher, Miss Margaret Bouchoud.

Those present were Gale Becker, Fred Bolton, Betty Lou White, Leah Bono, Phidias Chelemedos, Neil Dunlap, Scott Dunlap, Billy Edwards, Jane Ferguson, Alvin Glotch, Robert Fuhrman, David Gregory, Ronald Harris, Richard Healey, Dorothy Healy, Richard Herr, Dorothy Kinne, Ralph Nicholson, Dolores Long, Donald Meads, Jack McCausland, Evelyn McGowan, Donald Miller, John Peterson, Hastings Schmidt, Robert Steahli, LaVon Twilley, Keith Stine, Allan Talt, Stanley Vaughn, Billy Vincell, Grace Wiseman, Albert Birzi, George Yonge, Phyllis Young, Shirley Young and Patricia McCoy.

Band Residence Scene Of Fifty-Fifty Hi-Jinx

A hectic hat trimming contest for men only started the Fifty Fifty Club Hi Jinx off at a lively pace last Saturday evening. The affair was held in the club room of the residence of Mr. and Mrs. Edward M. Band. The men were given a needle and thread, a supply of trimmings was placed nearby, and they were told to create a headgear which their partners would be obliged to wear all evening.

Many grotesque creations resulted the wearing of which considerably enlivened the evening. Bridge and a midnight supper followed.

The guests were Mr. and Mrs. Ralph Brotzman, Mr. and Mrs. Don Bruce, Mr. and Mrs. Barney Calhoun, Mr. and Mrs. Kenneth Glines, Mr. and Mrs. Joe Menefee, Mr. and Mrs. Lloyd Warren, Mr. and Mrs. Clyde Elliott, Mr. and Mrs. H. Lehman, Mr. and Mrs. George Meyer, Mr. and Mrs. Ray Perkins, Mr. and Mrs. Harry Vier, Mr. and Mrs. Harry Johnson, Mr. and Mrs. George Blom, Mrs. Margaret Agren and Cecil Fairbanks.

Billy Young Gives Halloween Masquerade

George Washington and Little Bo Peep tripped the light fantastic with Apaches, witches and little tin soldiers at the colorful costume party given by Billy Young at his home, 1601 Sonoma Avenue, last Saturday.

Bobbing for apples and other traditional Halloween games provided entertainment for the guests who unmasked before midnight and were served a buffet supper.

Among those present were Donna Nichols, Phyllis Norin, Eleanore Arnold, Frances Halstenrud, Mary Lou Coombs, Audrey Fischer, Alice Johanknecht, Jacqueline Smyrl, Agon Zahn, Clarence Cottam, Jack Serex, Maurice Sederberg, Frank Graeber, Norman Foley and Dick Young.

Party Held by Drill Team at Mrs. Eckwall's

An old fashioned bouquet, frilled with lace, tied with a huge white cellophane bow and made up of pastel-shaded handerchiefs, each a gift from one of the guests, was presented to Mrs. Ann Sartain, president of the American Legion Auxiliary, No. 292, when members of the drill team met at the home of Mrs. Beatrice Eckwall, 805 Evelyn Avenue, Wednesday evening, October 27.

A gift of stationery was also given to Mrs. Selma Serrels, secretary, who recently applied for a leave of absence. Because of the illness of her husband they will leave shortly for Sacramento where they plan to remain until the first of the year.

After an evening of playing, "Help Your Neighbor," fancy open-faced sandwiches, cake and coffee were served. Those enjoying the hospitality were Mrs. Mabel Nelson, Mrs. Veryl Honess, Mrs. Jessie Bench, Mrs. Amelia Cook, Mrs. Selma Serrels, Mrs. Una Roderick, Mrs. Emma Montgomery, Mrs. Elva Rolph, Mrs. Selma Derthick, Mrs. Esther Knox, Mrs. Ramona Turnbull, Mrs. Anne Sartain, Mrs. Dorothy Williams and Mrs. Mildred Forster.

The Times phone number is THornwall 1510.

Enjoy Cornell Party

On their way home after a good time at the Halloween party given Friday night at Cornell School, are Betty Lou, 4, and Mathilda Sharp, 11, daughters of Mr. and Mrs. Sherman P. Sharp, 1153 Garfield Avenue. The affair, given by the school and the Recreation Department, was attended by 1100 children and parents, it is said.

Friends Turn Out to Lois Lockwood's Party

A combination Halloween birthday party was given for Lois Lockwood, who was ten years old Saturday, by her mother, Mrs. C. K. Lockwood of 1021 Ramona Avenue.

An afternoon of games was terminated by the serving of refreshments at a table covered with a cloth with Halloween motifs and having small pumpkin favors at each place.

The guests were Caroline Miller, Ruth Swenson, Jean Summers, Betty Crouse, Janet Harper, Lorraine Skinner, Nancy Boyden, Elaine, and Carol Knudsen, Betty Lou and Jacqueline Jorgensen, Thomas Knudsen, Jack Ingersoll and Ray Carroll.

Fetes Birthday at School in Marin County

On the occasion of her eighth birthday, last Saturday, Beverly Talbot, daughter of Mr. and Mrs. W. H. Talbot of 667 Spokane Avenue, was hostess at a party for her classmates at the Marin County school she is attending.

Decorations were in orange and black. After games the young guests were served refreshments.

Jewel Nishi Honoree At Birthday Party

"Happy Birthday to You," was sung by 34 young guests of Jewel Nishi, who gathered at her home, 1124 Curtis Street, last Sunday to celebrate her ninth birthday.

An afternoon of games was followed by serving refreshments in the dining room which was decorated in Halloween colors.

Those present were Jean Wood, Nancy Lee Neilson, Marilyn Jean Robin, Lois Wilson, Anne Thomas, Joyce Cooke, Nancy and Phyllis Flashman, Eleanore and Janet Pemberton, Aiko and Mary Matsumoto, Ruri, Mitsuko and Kimi Nizuhara, Helen Manning, Jeline Hanson, Lorraine DeMaria, Ronald Cook, Laurence Hardie, Allan Rowlan, Lawrence Manning, Tommy Crane, David Thompson, Dan and Aster Mizuhara, Billy and Ronald Novalen, Johnny Ball, Teddy Iverson, Lee, Dale and Donnie Wilson.

Guests Make Merry At Audrey Hellwig's

Eleven standard bearers, each accompanied by an invited guest and all wearing colorful costumes, arrived at the home of Audrey Hellwig, 1235 Marin Avenue, last Friday for a gay Halloween party which started out with a program of games and ended up with a buffet luncheon.

Those present were Mrs. George G. Saywell and the following members of the Sunday School class of the Albany Community M. E. Church: Mary Jane Brotzman, Helen and Ethel Jane Haines, Janet Jowitt, Evelyn Agren, Sylvia O'Jala, June Strombeck, Lorraine Higuera, Mary Brown and Adele Chappell.

Blue Monday Club Convenes at Larson's

On Monday afternoon, October 25, Mrs. T. Larson entertained members of the Blue Monday Bridge Club.

Barbara Lee Brison Celebrates Birthday

Barbara Lee Brison, who became six years old last Tuesday, was given a birthday party by her parents, Dr. and Mrs. George Brison of 527 Masonic Avenue.

An evening of informal entertainment was followed by the serving of refreshments at a beautifully appointed table, whose color scheme was carried out in pink and white with a white pottery bowl of pink carnations used as the centerpiece.

Those present were Mr. and Mrs. George Anthony, Mr. and Mrs. Edward Johnson, Mr. and Mrs. Wesley Brison, Miss Mary Spencer, W. C. Harvey, John, Jean and David Brison and Jane Anthony.

Mr. and Mrs. Vernon Sherwood and Mrs. Annette Hoffman, of 1451 Portland Avenue, spent a few days in Mendocino City last week. The party spent the time fishing and visiting relatives of Mr. Sherwood.

THEATRE ALBANY
Phone THorn. 1233
TODAY ONLY
Will Rogers Rochelle Hudson
"Dr. Bull"
Claire Trevor Lloyd Nolan
"King of Gamblers"
Novelty News
Sat., Sunday & Monday
Clark Gable Jean Harlow
'Saratoga'
Also Dick Foran in
"BLAZING SIXES"
Betty Boop News

IT'S SCHEIK'S for Lunches & Dinners
Delicious Beverages
1396 Solano Avenue
Phone BErkeley 9169

The Roberta
UNDER NEW MANAGEMENT
Expert Fountain Service Our Specialty
ICE CREAM PUNCHES
HOT SANDWICHES
J. R. MOORE, Prop.
1113 SOLANO Near Albany Theatre

MISS LILLIAN LINEER
Teacher of Piano
Thorough Musical Foundation Stressed
Special Attention to Beginners
Pupils Visited Terms Moderate
610 San Carlos Avenue
Phone BErkeley 2126W

Distance
IS NO BARRIER TO TRUMAN SERVICE
Dependable motor equipment, paved roads and the readiness of our personnel to serve whenever and wherever needed, take TRUMAN Service far beyond Oakland's boundary lines.
It is comforting for those who live in ALBANY to know that at any time they may have all the added beauty, refinement and thoughtfulness of TRUMAN Service at no extra cost.
Since 1899... 38 Years
THE TRUMAN CO.
Charles H. J. Truman, President and General Manager
Lloyd H. Truman, Executive Vice-President
Father and Son
Dependable Golden Rule Funeral Directors
Telegraph Ave. at 30th St. · Oakland
HIgate 5700
"There is no substitute for Truman Service"

JAMES J. ELLIS & CO.
MORTUARY
727 SAN PABLO AVE., ALBANY.... PHONE BERKELY 1645
Service within the means of all

Cooler Weather Demands Better Shoes
Prevent Colds and Other Ailments
We have them for the Entire Family
Men's Work and Dress Shoes, from.....$1.95 up
Ladies' and Children's Shoes, from .....$1.50 up
Agents for Gotham Gold Stripe Silk Hosiery
913 SAN PABLO AVE. ALBANY
Next to Repp's Drug Store

CASH-IN
On Our Celebration of THE Ten Millionth PHILCO
EXTRA VALUES! EXTRA EASY TERMS! EXTRA TRADE-IN ALLOWANCES!
Philco again makes history with radio's greatest achievement! And we're making history too—with the greatest buying opportunity ever offered! Now you can own a new 1938 Automatic Tuning Philco with Inclined Control Panel . . . on terms that you can easily afford. Come in . . . see, hear, tune a Double-X Philco. A glance . . . a flick of your fingers . . . there's your station!
PHILCO 3XX* Talk about a buy! Inclined Control Panel, Philco Automatic Tuning, Magnetic Tuning, Philco Foreign Tuning System, Inclined Sounding Board, 4-Point Tone Control, 8 Tuning Ranges. Gorgeous Walnut cabinet with Protective Back Shield. Less aerial . . . 139.50
NO SQUAT NO STOOP NO SQUINT
Free! Come in for Free Souvenir Brochure and Entry Blank for Philco Radio Mystery Contest with $50,000 In Cash Prizes!
*Sold only with Philco High-Efficiency Aerial to insure greatest foreign reception.
Balance 18 Months --- Lowest Terms
Best Equipped Shop in the East Bay

Ted Williams
ALBANY
RADIO
EXPERT SERVICE
1150 Solano Ave. BErk. 3939

MODERNIZE YOUR WASH DAY
TEMPLEBAR 0624
Mother USED TO DO the Baking and Canning... NOW Mother and Daughter know they can be done better outside the home. . . . WHY KEEP THE HARDER TASK OF WASHING IN THE HOME WHEN YOU CAN GET FINER EXCELSIOR WASHING FOR AS LITTLE AS
5 CENTS PER POUND?
Excelsior

"I'll be ready for your call again tomorrow night!"
When you are away from home, nothing seems quite so welcome as your speaking voice. So reassuring...so much more personal than any other form of communication. Why not have a "telephone date" with your family each night?
THE PACIFIC TELEPHONE AND TELEGRAPH COMPANY
2116 Bancroft Way Telephone THornwall 9000

AT ALBANY HI

By BILL SAVAGE

Cougars to Meet Yellow Jackets

The Albany High Cougars will meet the Yellow Jackets from Berkeley High today in the next to last football game of the current season.

The Cougars have won one game and have lost two, while the Yellowjackets have won two and lost one. Coach John Ryan and his fighting A.H.S. eleven are out to win this game and the turkey dinner offered by Custodian Caswell. Mr. Caswell offered every played on the squad a turkey dinner if they can beat Berkeley.

Last week the Cougars lost to Richmond by a score of 31-0. Still undiscouraged, the Albany team is out to clip the wings of the Yellow Jackets. The game is to be played at Memorial Park after school.

Television Assembly

Students will be privileged to see into the future of television today. They will have the opportunity of attending a voluntary pay assembly. The program will include the demonstration and explanation of the latest developments in television.

According to a statement of the National Broadcasting Company, television will be an everyday reality in private homes of America by 1939.

The entire process will be shown in the auditorium of the Veterans Memorial Building. Persons and scenes in the auditorium will be picked up and transmitted to the screen on the stage.

All Student Assembly

The first all-student assembly ever held at Albany High was held last Tuesday. The program was originated and carried out by the students.

Louis Marengo, former student body president, was presented with a gold pin representing a gavel. The pin was a token of appreciation of the student body of the work carried on while he was in office last semester.

Norma Boggiano and June Ortegren were awarded yell-leader emblems for services in the football season of 1936.

G.A.A. Nautical Dance

The Girls' Athletic Association is holding a nautical dance at the Marin School auditorium tonight. The theme of the dance is to be carried out by decorating the auditorium to represent a ship. Some of the girls will be dressed to represent sailors. Music will be furnished by Marilyn Faraudo and her orchestra.

A.H.S. Faces Alameda

In the last game of the season, the Cougars will meet the Alameda Hornets on the Albany gridiron. The game will be played Armistice Day, November 11. This is the first time that Albany has met Alameda in a game of football.

This beautifully modern Fraser gas heater, offering healthful and economical comfort during the chilly season at hand, is now on display at the Granholt Sheet Metal Company and the University Plumbing Company. Equipped with the new automatic temperature control, the heater maintains a constant temperature at all times.

Hold Turkey Whist

Under the direction of Mrs. Grace Higgins, members of Albany Hive of the Maccabees will hold a turkey whist tomorrow night at the Maccabee Hall, it is announced.

Play is to start at 8:30 p. m. Score cards are 40 cents.

Local Dealers Launch 1938 Gas Circulating Heater Campaign Here

The spotlight of attention of the homemaker is being focused on the new 1938 gas circulating heaters with the opening by local dealers here, of their annual campaign under the sponsorship of the Gas Appliance Society of California.

The new gas circulating heaters, with their automatic temperature controls, are being acclaimed the last word in economical, clean, convenient, modern heating.

The efficient operation of these new heaters not only offers the well-known economy of gas, but also economizes on the fuel itself through thermostatic control.

The most distinctive feature of this new control is its automatic character. The indicator may be set at any desired temperature, which is thereafter maintained at all times. If an opened window cools off the room, the automatic control immediately starts work to bring the room back to the correct temperature. When this is reached, the control keeps it there, turning the gas off and on as needed. The great saving in fuel, with complete elimination of waste makes this new feature a most economical contribution to the science of heating.

The cleanliness of gas circulating heat is a well-established fact. Since there are no impurities, no soot, no odors with which to contend, this type of heat results in healthful comfort. With controlled gas circulating heat at command, the long shut-in winter months are no longer the bug-a-boo of former days.

The convenience of gas circulating heat is another most important item to consider. With the installation of the new automatic temperature control there is no longer the tiresome need of constant manual regulation.

Aside from convenience and comfort, the new models of gas circulating heaters also have the added advantage of beautiful design. Various types of streamlined effects show new tube legs or solid sides extending to the floor. All console types have these attractive new lines. Some models are finished in satin black, others in walnut brown. Still others, for bathroom or bedroom purposes are in egg-shell or ivory. Chromium gratings and legs on some models accentuate the highlights and add a further modern touch.

The history of the development of gas circulating heat has been a steady advance in perfection. Manufacturers have repeatedly improved their products until the modern gas circulating heater is not only beautiful in design but answers every requirement of clean, convenient, economical and healthful heat for the home, office or school.

Whiting Speaks On KRE Tuesday

Interesting facts about special editions of stamps will be revealed by Postmaster F. M. Whiting next Tuesday night as he speaks over KRE at 8:15 o'clock.

Continuing his bi-weekly series of radio appearances, the Berkeley official will talk on "Commemorative Stamps," he has announced. On each program he presents a different phase of postal work.

Members Praised For Bazaar Work

The success of the recent bazaar, held at the Albany Baptist Church, was due to the hard work of the following members of the Ladies Aid, it is reported:

Mrs. Neill, Mrs. Swan, Mrs. Weeks, Mrs. Whitcomb, Mrs. Welch, Mrs. Hummel, Mrs. Reid, Mrs. Hunt, Mrs. Bowden, Mrs. Lewis, Mrs. Elsie Fessenden, Mrs. Clara Fessenden and Mrs. Hill.

Over $60 was cleared by the affair.

Many unexpected events took place at the "sight unseen" party given at the Albany Community M. E. Church last week. Mrs. Mary Marr and Mrs. Milton G. Haines were in charge. Grab bags, pickles and jelly were sold and the proceeds turned over to the Ladies' aid fund.

Phone your socials to the Albany Times, Thornwall 1510.

Save $6.75
BUY YOUR NEW FRASER CIRCULATING HEATER THIS MONTH

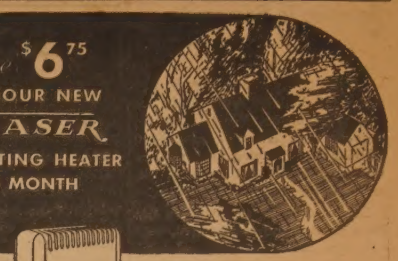

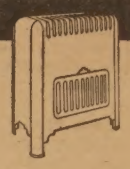

PAY LESS FOR WINTER COMFORT.
THE HEATER THAT SMILES AS IT WARMS.

$6.75 THERMOSTATIC CONTROL GIVEN WITH EVERY NEW MODEL FRASER PURCHASED IN NOVEMBER. FREE

The new Fraser Circulating heater offers all the advantages of a glowing open fireplace—with none of its disadvantages. Its attractive two-tone walnut finish harmonizes with any room. Easy to install and economical to operate—and NOW, during November, you save $6.75. For no added cost you get a FREE thermostatic control that keeps the rooms at an even temperature. Saves gas; saves trouble. Just set it—then forget it.

SMALL DOWN PAYMENT
EASY MONTHLY TERMS

FRASER GAS CIRCULATING HEATER

UNIVERSITY PLUMBING COMPANY
1513 SHATTUCK AVENUE
Phone AShberry 2523
Your Albany Plumber and Gas Appliance Dealer

Grand Opening
FIRST SHOWING

THE NEW ZENITH TRADE MARK REG. LONG DISTANCE RADIO FOR 1938

NOW ON DISPLAY

In these new radios just received, Zenith offers a charm of design, a beauty of wood grain and performance that conquer all comparisons with other radios.

ARM CHAIR models! Console models! Small neat table models! ALL are on display here! Come in and find out how much these new Zenith features add to your enjoyment of radio . . . the amazing new Robot Dial . . . new Local Station Selectors . . . Voice, Music, Hi-Fidelity Control . . . Improved Personalized Acoustic Adaptor . . . and ELECTRIC AUTOMATIC TUNING—operated not by hand, but by electricity.

COMPLETE LINE OF 26 ZENITH ARM CHAIR MODELS TO CHOOSE FROM

COME IN! LOOK! LISTEN!
Test and Compare! No Obligation!

YONGE & EDLEFSEN
1501 SOLANO AVE.
Albany
BErkeley 2322

AMERICA'S MOST COPIED RADIO . . AGAIN A YEAR AHEAD

FREE!
THERMOSTAT HEAT CONTROL worth $6.75
with a new model
FRASER CIRCULATING HEATER

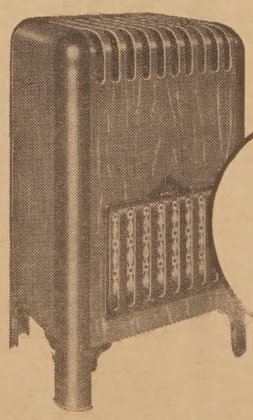

During November a Thermostat Heat Control, worth $6.75 is free with the purchase of any new model Fraser Circulating Heater. Choose from a variety of styles and sizes—a type for every need.

As low as $32.75 Thermostat Heat Control FREE

Like the friendly glow of an open fire, a Fraser Console Heater smiles as it gently circulates warmed air to every corner of the room. Fraser Circulating heaters have an attractive two-tone walnut finish—so durable even burning matches or cigarettes cannot mar its beauty.

Their modern design blends with any type of furnishings—adds beauty as well as comfort to the home.

CAREFREE HEAT—WITH A THERMOSTAT
Set it—then forget it
The Thermostat Heat Control—free with a Fraser—controls the supply of gas to the heater—keeps the room at any selected temperature without watching—without bother. It wastes no heat—saves on gas bills.

GRANHOLT SHEET METAL WORKS
Heating — Ventilating — Air Conditioning
1148 SOLANO AVE., ALBANY
AShberry 7244 Res. phone THornwall 6329

Palmy Days
You can't beat CONTROLLED GAS HEAT for COST · COMFORT · CONVENIENCE · CLEANLINESS

Bask in the warmth of a GAS Circulator

SAY GOOD-BYE forever to the old-fashioned bug-bears of out-of-date stoves and other fuel burners. With a modern Gas Circulator you do away with striking a match each time you want heat. Do away with turning valves up and down. End forever the see-saw guesswork of humpty-dumpty room temperatures.

Your modern Gas Circulator is as easy to operate as a radio. Turn a dial-like thermostat—a small pilot light is your eternal match. You have quick, clean, even, healthful heat. Never too much, never too little heat, because the automatic thermostat takes care of that.

SAVE $6.75 DURING NOVEMBER

Remember ONLY GAS gives you this accurate, dependable temperature control. Buy your Gas Circulator now and save money.

During the month of November you can get a thermostat heat control FREE when you buy your Circulating Gas Heater.

269-1137

SEE YOUR DEALER OR
P·G·and E·
PACIFIC GAS AND ELECTRIC COMPANY
Owned · Operated · Managed by Californians

Service Is Stressed By Ford Dealer

Their newly re-equipped and renovated building now ready for use, the Norman Wolf Company, Incorporated, Albany's new Ford distributor, is issuing an invitation to the public to visit the establishment at 836 San Pablo Avenue.

The interior of the building has been painted and re-arranged, with the shop facilities being enlarged. In this department the latest equipment for providing "perfect service," the firm's by-word, has been installed.

"Patrons will find that our sales and service departments are now the finest equipped in the East Bay," declared Norman Wolf, general manager. "Our aim will be to provide complete customer satisfaction in all branches. A visit will convince you."

With more than 10 years' sales experience in the East Bay, Wolf stated that this territory was one of the finest he had seen and that he hoped to be able to acquaint the residents and business people with his firm's facilities soon. He was associated with a Berkeley Ford company for the last three years.

Mrs. Randolph Crouse, Mrs. Howard Hill, Mrs. William DePuy, Mrs. Edna Johnson, Mrs. Abe Lemes and Mrs. H. L. Reichsrath accompanied Girl Scouts of Troop No. 29 on a tour of inspection through the Shredded Wheat factory in Oakland on Tuesday.

SOCIETY NEWS

Mrs. Bertha Watt On Visit to St. Louis

Mrs. Bertha Watt of 820 San Carlos Avenue departed on a trip to St. Louis last Tuesday evening. While in the mid-western city she plans to stay with her son, Raymond Watt.

Mrs. Watt is the mother of Miss DeVore Watt, Albany High School teacher.

Idaho Family Here Visiting Relatives

Mr. and Mrs. Floyd Collins and family of Meridian, Idaho are now enjoying a visit with Mrs. Callins' parents, Mr. and Mrs. Jesse R. Fish of 847 Madison Street.

The visitors are also being entertained by Mr. and Mrs. Marvin Collins of Berkeley and other relatives and friends in the East Bay.

Sewing Club Meets With Mrs. Williams

An evening of needlework followed by refreshments was enjoyed by local members of the sewing club which met at the home of Mrs. Dorothy Williams, 632 Curtis Street, Tuesday evening, October 26.

Present were Mrs. Bertha Shaver, Mrs. Nathalie Farwell, Mrs. Mavis Leonard, Mrs. Rose Borba, Mrs. Enis Maas, Mrs. Lillian Stodick and Mrs. Louise Galbraith.

Friends Greet Mrs. T. DeBiasi on Birthday

The birthday of Mrs. Tony DeBiasi was celebrated at a gay party Tuesday evening at Mr. DeBiasi's Italian Restaurant on San Pablo Avenue with friends of the couple present to offer best wishes.

Guests included the couple's daughter, Miss Vincensina DeBiasi, Lou Coggiola, Gene Fitzgerald, Jack Nichols, Antonio Cola, Mr. and Mrs. A. F. Lemes, W. A. Slattery, Miss Kay Elliott, Captain J. B. Jones, Miss Palmira DeLuca, Mr. and Mrs. Gabriel Narcisi and children, Gloria and Lillian; J. M. MacCann, Mr. and Mrs. Rexford McGee, Mrs. Margharita Morra and Mrs. Rena Marello and daughter, Elda.

Taylors Are Guests at Boat Party in Piedmont

Mr. and Mrs. Frank V. Taylor of 920 Pomona Avenue were among the guests invited to a "boat party" given at the residence of Mr. and Mrs. H. Flaharty of Liggett Drive, Piedmont, last Friday evening.

Amusing games, an amateur hour, dancing and a midnight buffet supper were enjoyed by all present. Other guests were Mr. and Mrs. Ray Sherman of El Cerrito; Mr. and Mrs. B. Stedinger of Oakland and Mr. and Mrs. J. Posty of Atwater.

Mothers' Club Meet Draws Large Crowd

At a delightful informal luncheon and get-together, 27 members and guests of the Mothers' Club of the Y. M. C. A. convened at the Albany Community Center last Tuesday noon.

The long table, on which was scattered autumn leaves, was spread with a yellow and russet tablecloth with a large jar of matching chrysanthemums at each end and a flock of small turkey gobblers in the center.

Mrs. Floyd Pierson, president, called on Mrs. Beatrice Raymond who spoke enthusiastically about the many worthwhile organizations in Albany and the work being accomplished by the Chamber of Commerce and the Mother's Club. Both she and C. E. Morris, secretary of the Y.M.C.A., gave unstinted praise to Mrs. Pierson and her assistants for their enthusiastic cooperation in the recent Community Chest Drive.

Mrs. Dorothy Frane then told of the results being achieved by the Mothers Club of the Play School Center at Memorial Park. The remainder of the afternoon was spent in visiting and community singing.

Holiday Celebrated At Fitzgerald Home

The home of Mr. and Mrs. M. L. Fitzgerald, 601 San Carlos Avenue was the scene of a merry Hallowe'en celebration Friday evening, given by the couple for their two children, Maureen and Maurice, Jr.

Refreshments were served at tables decorated with ghosts, black cats and pumpkins. Games occupied the evening.

Young guests present included Jerry Gilbert, Michelle Glavinovich, Patricia Duff, Jerry Fox, Sharon Wilson, Kirk Kennedy, Patsy Ortland, James Hughes, Sheila Macfarland, Barbara Swain and Georgia Kellogg.

Sherwoods Entertain Friends at Party

Mr. and Mrs. Vernon Sherwood of 1451 Portland Avenue were hosts Saturday evening at a dinner and party for two dozen friends who are fellow employes at the Standard Oil Company in Richmond.

Guests were present from this city as well as from Richmond and El Cerrito.

Clubs to Meet Sunday

Albany's two Breakfast Clubs will meet Sunday morning at 9:30 o'clock, the women at Wimpy's Diner, the men at DeBiasi's Italian Restaurant.

The Times phone number is THornwall 1510.

Halloween Parade Featured at Party

A Halloween parade proved to be the hit of the afternoon at a party given by Circle No. 3 of the Albany Community M. E. Church last week under the supervision of Mrs. Ethel Platt and Mrs. Ray Perkins.

Guests fashioned chapeaus from orange and black crepe paper. A prize was awarded to Mrs. Ralph Brotzman for the prettiest and another to Miss H. Walker for the funniest.

Fortune telling and guessing games rounded out the afternoon. Later pumpkin pie and coffee were served the 25 guests present.

San Bernardino Couple to Live Here

Now making their home here are Mr. and Mrs. William F. Fulton, formerly of San Bernardino, who are living with the latter's brother, J. C. Cappelmann of 1107 Washington Avenue.

Mr. Fulton recently retired from the Santa Fe Railway after completing 37 years in its employ.

Out-of-Town Guests Pay Visit to Brisons

Dr. and Mrs. George Brison of 527 Masonic Avenue were host and hostess to the latter's parents, Mr. and Mrs. Edward Johnson of Long Beach.

The Johnsons, who are making a leisurly motor trip through California, arrived on October 20 and departed last Wednesday.

Guests Entertained By Mrs. Gustafson

Mrs. Vernie Gustafson was hostess at a "vanishing" luncheon given at her home, 726 Adams Street, Wednesday afternoon.

Those present were Mrs. Mary Marr, Mrs. Maude Carson, Mrs. Muriel McGaw, Mrs. Raymond Perkins, Mrs. A. McDonald and Mrs. George G. Saywell.

C. Tracy Stout In New Location

The new and ultra-modern headquarters of C. Tracy Stout, General Tire dealer of 2099 Grove Street, Berkeley, is proving an ideal one-stop service establishment for motorists of this district.

Stout handles a complete line of auto products and accessories, including new, used or retread tires, batteries and radios on the lowest terms. Easy budget terms may be arranged.

Adolph Drude of Pekin, North Dakota, arrived last week to visit his friends, Mr. and Mrs. O. P. Eliason of 715 Talbot Avenue. He is planning to attend the University of California.

Here's Good News for every Car Owner in Town

NORMAN WOLF, Inc.
836 San Pablo Avenue
ALBANY

has been appointed as a
NEW FORD DEALER

To all car owners—and to Ford owners especially—there should be good news in the announcement of added facilities for convenient, economical service in this neighborhood.

The consistent policy of the Ford Motor Company is to provide the highest possible type of dealer representation in each community. And in keeping with this policy, the new Ford Dealership announced here today is equipped to render expert service on all models of the Ford car. The Service Department is equipped with the most modern equipment and all mechanics *have been thoroughly trained in Ford service.*

Only Genuine Ford Parts are used and labor on all ordinary maintenance operations is billed at a standard flat rate.

Whatever kind of a car you drive, we invite you to visit this new Ford Dealership . . . Drop in and inspect the new showrooms where glistening new Ford V-8 cars are on display. . . . Note particularly the fact that this year the Ford V-8 comes in two engine sizes—a Brilliant "85" and a Thrifty "60" . . . Be sure to inspect the service facilities too. We believe you will find everything about this dealership worthy of "The Quality Car in the Low-Price Field."

FORD MOTOR COMPANY

Ford

SPECIAL
$50 YOUR CHOICE $50

1928 Pontiac Sedan
1930 Studebaker Sedan
1930 Reo Sedan ....
1929 Nash Sedan
1928 Dodge Vict. 6 sed
1929 Ford Coupe
1929 Chevrolet Coupe

1935 PONTIAC COUPE $565
New paint & rubber, radio & heater spt job

1935 PONTIAC 4 Dr Tr. Sed. $595
One owner, perfect condition

1935 FORD Coupe $445
New paint & rubber. Thoroughly recond.

1933 CHEVROLET Coupe $325
New paint—Guaranteed

1931 CHEVROLET Coupe $185
New paint, motor rebored 6w.w. spt job

1930 FORD Coupe $145
New paint—reconditionel

Bateman Motor Sales
Pontiac 6 & 8
Corner Blake & San Pablo Ave. El Cerrito
Phone Richmond 208 Phone BErkeley 2350
G. M. A. C. TERMS

SAFETY MILEAGE STYLE

Prismatic Multiflex
VEN-URE TIRES GUARANTEED
Save 1/2

There's no tricks—no mystery about our tire business! Just plain common sense! Tires wear out because treads wear thin and then trouble begins. Catch them in time and you can make them last twice as long! Or, trade them in on MULTI-FLEX Tires! Either way, you gain mileage and save dollars. That's what you want! We have always made a retread of highest quality. Let us show you our new molds. See them any day in operation. You'll be surprised.

Easy Budget Terms if you wish.

New, Used or Retread Tires—Batteries—Radios
On Lowest Terms
C. TRACY STOUT
2099 GROVE ST. AShberry 7900
Exclusive Distributor General Tires

THOUSANDS OF MOTORISTS CAN'T BE WRONG!

FOR MILEAGE—PRICE AND QUALITY, HERE IS "AMERICA'S OUTSTANDING LOW-PRICED TIRE"

AS LOW AS $6.95* 30 x 3½

Goodrich "Double-Cured" CAVALIER

LOOK FOR THESE 6 HIGH-PRICED TIRE FEATURES FOUND IN EVERY GOODRICH CAVALIER

AND IT'S "DOUBLE-CURED"!

Motorists come from far and near to get these Goodrich Cavaliers from us. And no wonder. Many features you expect to find only in tires costing more are *standard construction* in every Cavalier. And because high mileage depends on *extra* toughness, Cavaliers are "double-cured" to make them tough—not part of the way through—but ALL the way through. If you want to save real money on tires, take our tip: See us today about Goodrich Cavaliers for your car.

1. 16.4 sq. in. of tread rubber gripping the road.**
2. 72.47 linear in. of non-skid contact.**
3. Goodrich 100% full-floating cords.
4. Made tough throughout by the Goodrich "Double-Cure" process.
5. Extra strong carcass providing increased protection against bruising.
6. Scientific 4-way grip.

**5.25 x 18—other sizes in proportion

BUY NOW BEFORE PRICES GO UP

$6.95* 30 x 3½
$8.15* 4.40 x 21
$8.70* 4.50 x 20
$9.05* 4.50 x 21
$9.55* 4.75 x 19
$10.30* 5.00 x 19
OTHER SIZES IN PROPORTION

* Prices Subject to Change Without Notice

Goodrich Double Cured Cavaliers
"AMERICA'S FINEST LOW-PRICED TIRE"

THE TIROL COMPANY
Corner SOLANO AVE. and FRESNO ST.
Dave L. Lewis, Manager

ALBANY POST

NO. 292

It will be football night at the regular meeting of Albany Post this evening. From the program the committee has engaged, the meeting promises to be one of interest to the veterans who are pigskin fans.

Harold Knowles is responsible for the evening's entertainment, he promises to have backfield Coach Irwin Uteritz of the University of California tell his team will get to the Rose Bowl. Floyd Blower, former all-American on the California team and now in the news field, will talk on the outlook of the game in general and Pacific Coast Teams in particular.

The music for tonight will be furnished by the California quartet of male voices and advance notices praise the artistic ability of this group.

In keeping with the spirit of the program for the evening the Tenth District committee, in charge of the annual "East-West all-star football game" to be played in Berkeley December 11, will be at the meeting to start Albany Post on its way to sell the quota of advance tickets. Howard Hill will be in charge of the Post's sales of tickets. Because of the interesting and timely program Commander Ammon A. Cook is asking that each member bring a World War veteran guest with him to the Friday meeting. He also extends a cordial invitation to all veterans living in the community to come as guests of the Post.

No. 2658, Veterans of Foreign Wars of the United States, meets on the first and third Tuesday of each month at the Albany Veterans Memorial Building.

Holding the first meeting for November, last Tuesday night, Leand Bergesen Post No. 2658, V. F. W., inducted Walter Krueger as a member. Mr. Krueger formerly belonged to Post No. 2089, Compton.

It was announced that the Post and Auxiliary will hold joint installation ceremonies on November 16 in the Memorial Building. This is a beautiful rite and is always open to the public. Music will be furnished by Comrade Hayhurst's Jazzbo Orchestra.

The Post went on record as favoring Oakland for the site of the 1939 V.F.W. convention.

Next Sunday commemorative services will be held at the Albany Community Church, in conjunction with Albany Post, American Legion. The Post will also have its colors in the Armistic Day parade.

The retiring commander, R. Duncan, who was presiding for the last time, spoke feelingly in appreciation of the splendid cooperation he has had during the past term, and praised the Post for its progress during this period.

Among the visitors present were C. A. Brown, deputy county inspector, and Hugh McSorley of the Police and Firemen's Post.

Refreshments were served by Sisters Theresa Ham, Loma McSorley and R. Gomez.

New Willys and International Agency

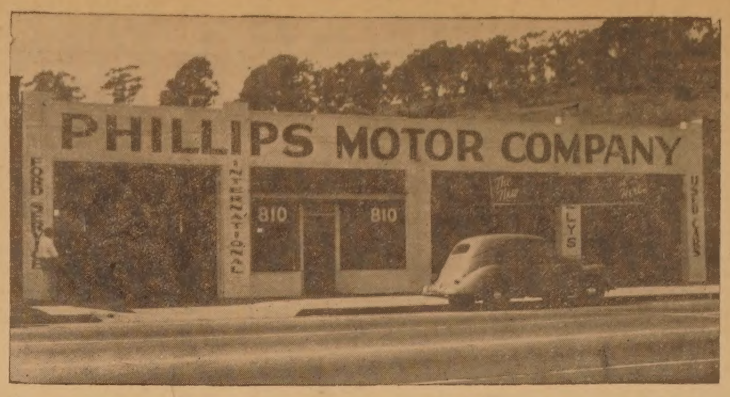

Bringing Willys and International sales and service facilities to the people of Albany and the surrounding district, the Phillips Motor Company recently opened these spacious quarters at 810 San Pablo Avenue. This newest addition to the City's business houses is owned and managed by O. W. Phillips, who has had over 13 years in the automobile business here.

American Legion Auxiliary News Notes

Albany Unit is presenting a "Snappy Show" of "Song and Dance" to the veterans at the Livermore Veterans Hospital, this evening, November 5. Twenty or more students of the Albany High School will present various acts of vaudeville. A similar show was given last year and thoroughly enjoyed by the disabled veterans.

Students making the trip this year will be:

Dick Allen, Art Malner, Clayton Ham, Roy Banner, Joan Sutton, Bill Grant, Gloria Marshall, Gerald Sharkey, Margaret Greer, Clayton Sandoe, Marilee Knick, Raymond Sampietro, June Marshall, June Ortegen, Norma Boggiano, Joe Lawson, eJanette Bush, Harry Arnold-Craig.

At the last meeting of the Junior Auxiliary, held Wednesday, October 27, a Halloween party was given by Mrs. Houser. Games were played, pictures taken, and best costume chosen—the winner was Phyllis Foley. Refreshments were served by the hostess, Mrs. Houser, assisted by Mrs. Foley. The party was given as a reward for the poppies sold last May, by the Juniors. A business meeting followed with President Valerie Sartain presiding. Plans were discussed for Christmas entertainment.

Merchants to Play

The Albany Merchants, now leading the Berkeley City League, will give local fans a chance to watch them in action next Sunday afternoon at University Park, anounces Manager Jake Nora.

Scheduled to take the field against the local nine is the hard-hitting O. K. Battery team of Oakland. The game is to start at 2 p. m.

Nora revealed that the two teams have already played twice and each has won a gme. Elmer Virgi will probably start on the mound for the Merchants.

Albany Friends Saddened by 2 Berkeley Deaths

Many Albany friends were saddened by the double tragedy which struck at the home of Edgar Z. Badgley of 1102 8th Street, Berkeley twice within four days.

On October 25, his mother, Mrs. Edna B. Badgley, aged 65 passed away. Then, on October 29, her 78-year-old husband, Edgar J. Badley, followed her in death.

Although the couple lived in Berkeley they have been members of the Albany Community M. E. Church for the past 12 years. Both funerals were conducted in Berkeley.

Rev. George G. Saywell, who officiated at both rites, lauded his deceased friends for their fine, Christian characters and expressed his deep regret at their passing. They are survived by six children and nine grandchildren.

Guest of honor at a reception last Friday in Willits was Judge Louis J. Hardie, who is deputy grand master of the I. O. O. F. The affair, given by Little Lake Lodge, was attended by over 150 members of lodges in Humboldt and Lake Counties and also honored Frank D. Macbeth, grand secretary of the organization.

SICKROOM SUPPLY RENTAL SERVICE
JOHN W. HARKNESS, Mgr.
All Types of Hospital Equipment Rented
Free Prompt Delivery
BERKELEY 0132
2001 Dwight Way

DO YOU KNOW?
The Condition of Your Radio Tubes?
If you don't you may miss the winning touchdown or some interesting news item or favorite program.
Over 50% of radio failure is due to tubes.
Bring them in day or evening for complete test free without obligation.
Expert Guaranteed Radio Service
Estimates FREE if Brought to Shop
YONGE & EDLEFSEN
1501 Solano Avenue BErkeley 2322
ALBANY, CALIF.

W. E. Woolworth
Painting, Paper Hanging and Decorating
FREE ESTIMATES
Phone THornwall 0385
825 MADISON STREET Albany

HURRY - - HURRY
Only a few more days to win these prizes
Drawing November 16th at 8 p. m.
WIN $500 IN CASH!
One Chance for Every $50 Spent for a Used Car
FIRST PRIZE $300
Second $150 Third $50
MURPHY'S USED CAR CLEAN-UP
Now Is the Time to Purchase a Good Guaranteed Used Car
At a Tremendous Saving
Murphy Chevrolet Co.
"Your Chevrolet Dealer"
Phone BErkeley 4622
916 San Pablo Lot 923 San Pablo
Open evenings 'till 9 p. m. ALBANY

ANNOUNCING THE OPENING
Of Our Modern Service, Repair, and Sales Agency
International Truck Sales and Service
Willys Motor Car Sales and Service
Model A and V-8 Ford Repairs
By Factory Trained Mechanics
General Repairs for All Cars
Latest Precision Equipment
Electrical Motor Analyzer
Exhaust Gas Analyzer
High-Pressure Specialized Lubrication by Check Chart Method
A local concern owned and operated by local residents. Inviting your business on the basis of dependable, guaranteed repairs at money-saving prices.
Repair Estimates Furnished Without Charge or Obligation
Ask about our budget plan for Convenient payment of repairs
PHILLIPS MOTOR CO.
810 San Pablo Avenue Albany, California
AShberry 7202

MURDER! MYSTERY! THRILLS! SURPRISES! FUN! SUSPENSE!

X MARKS THE SPOT

Where the High Cost of Living Will Be Murdered!

FRIDAY & SATURDAY, NOV. 5th-6th

PUBLIC IS INVITED TO EXECUTION!

NOTICE! THE HIGH COST OF LIVING WILL BE PUBLICLY HANGED IN FRONT OF OUR STORE AT HIGH NOON—ALL FOR FUN! FUN FOR ALL!—BE THERE!

FREE! $100.00 worth of groceries Auctioned FREE! -- FREE! Food Samples of All Kinds!

IXL California **TAMALES** 5¢ TIN
Not Boneless 9½c
Boneless 12½c

Del Monte Early Garden **PEAS** 2 No. 2 tins 29¢

Best Foods NUCOA lb. 19c 2 lbs. 37c

BREAD AND BUTTER **Pickles** 15c

FREE! Vest Pocket Flashlight with Thompson's MALTED **Milk 41c**

FREE! 1 pke. Kellogg Krumbles with RICE CRISPIES **2 for 23c**

FREE! Individual size Shredded Wheat with **RITZ lb. 20c**

FREE! 1 Package Silver Dust Washing Powder With each Silver Dust Washing Powder **1½ lb. 22c**

Free Entertainment!

Radio's Washboard Hot Peppers. Local boys direct from Universal Studios in Hollywood. Recently finished picture "Behind the Mike." Picture will show in Oakland soon. Will appear at this store in person, 10:30 until 4 p. m.

FREE REFRESHMENTS TO ALL

KRAFT -- ASSORTED **CHEESE jars 18¢**
Pkg. ½ lb. 18c

WHITE STAR **TUNA ½'s 16¢**

FREE! ¼ lb. Dromedary Cocoanut with Dromed'y Ginger Bread Mix **24c**

FREE! BALLOONS with MORTON'S **Salt 7c**

FREE! Pareing Knife with STALEY'S GLOSS Corn **Starch 17c**

FREE! 1 pkg. Shredded Wheat Sample with SNOWFLAKE SODA **1 lb. 17c**

LIBBY'S **Pumpkin** No. 2½ Tin **2 for 19c**

MISSION No. 2½ **TOMATOES 9¢ TIN**

KRAFTS **MIRACLE WHIP** Pints 23¢ Quarts 34¢

MEAT DEPARTMENT

WE FEATURE MANTECA FED STAMPED BEEF

ROLLED VEAL ROAST 22½¢
LEAN, TENDER, EASY TO SLICE ..... LB.

VEAL CHOPS 27¢
PRIME RIB, FANCY MILK FED .....

LOIN PORK ROAST 26¢
Shoulder, large loin chops 29c

LEAN SELECT EASTERN CORN FED
HAMS Half or Whole 34¢
SINCLAIR'S FIDELITY—America's Finest .....

ALROSE CORNED BEEF 18¢
Our delicious Cherry Red Sugar cured, boneless brisket 15c

SCALLOPS 35¢
Also a large assortment of fresh Fish .....

FREE! Mammoth 45-lb. Devils Food Cake! Cut and served to our patrons Saturday all day!

Largest Cake ever seen in Berkeley! Contains 45 eggs; 5 pounds Snowdrift; 10 pounds Pillsbury's Sno Sheen; 15 tall cans Irradiated Pet Milk. Baked by Langendorf Bakeries.

INGREDIENT ITEMS ON SALE!

IRRADIATED Enriched with Vitamin D 3 CANS **20c**

M-M MILK **3 for 19c**

FREE! Latest Pet milk Recipe Book "Thrifty Meals for 2, 4 or 6" with each purchase.

FREE! $1.50 Portrait Private sitting, of your baby by Austin Studios for 3 Pet Milk labels and 25c. Ask for details.

FREE MEASURING PITCHER 2-cup green glass Measuring Pitcher (graduated) with purchase of one package PILLSBURY'S SNO SHEEN CAKE FLOUR 26c

SNODRIFT 1 lb. 21c 3 lbs. 53c

WESSON OIL Quart can 43c

PRODUCE DEPARTMENT

LETTUCE 2 for 7¢
LARGE HEAD .....

CELERY stalk 5¢
LARGE UTAH .....

POTATOES 25 lb. bag 39¢
KLAMATH .....

TOMATOES 3 lbs. 10¢
SOLID RED .....

SPINACH 2 lbs. 5¢
FRESH .....

APPLES 8 lbs. 25¢
ROME BEAUTY .....

Demonstration Campbell's **Tomato Juice** No. 1 tall tin **3 for 20¢**

DEL MONTE—14 oz. **Catsup 11¢**

HEINZ SOUP 2 med. size 27¢

SUNSHINE **GINGER SNAPS** 9¢ pkg.

FREE! 1 Tin Economy Hot Sauce With a Package of Golden Grain MACARONI **2 lb. pk. 25c**

FREE! 1 Box Matches with OXYDOL **2 large 45c**

FREE! 1 Bunch Carrots with each WHITE KING Granulated **SOAP 32c**

FREE! 1 Head Lettuce with 2 No. 1 tins Fruit Cocktail **25c**

26c lb. 2 lbs. 51c

S & W **CORN** can 15c

S&W can **Peas 16c** S&W String can **Beans 16c**

S&W DICED 2 cans **Beets 25c** S&W LB. **Prunes 16c**

FREE! 1 Tin Armours Lighthouse Cleanser with Del Monte GOLDEN BANTAM **CORN 2 - 27c**

FREE! 1 pkg. Royal Gelatin with Del Monte No. 2 Tins **Asp'agus 24c**

FREE! 1 Roll Silk Tissue with SILK TISSUE **5 rolls 18c**

FREE! Trial Size French Dressing Salad VEGETABLES **2 tins 29c**

WE RECOMMEND BORDEN'S MILK, CREAM AND BUTTER
BUTTER SOLID BORDEN'S ..... 39¢

C & H CANE **SUGAR** Cloth Bag **10 lbs. 49¢**

PILLSBURY'S **FLOUR** 5 lb. bag 28¢ 10 lbs. 48c

We Recommend AMERICAN **ICE CREAM** Pints 15¢ Quart 29¢

Folger's Coffee lb. 27c 2 lbs. 53c
Served FREE all day Saturday

ALROSE FOOD MART

1291 Gilman, Westbrae, Berkeley
Phone THornwall 4507

Par-t-Pak
All Flavors, quart size 10c
R. C. COLA, 12- ounce 5c
FREE Ice Drinks All Day

BULL'S EYE **BEER** 5¢ CASE $1.15

November 5th-6th **November 5th-6th**

MAMMOTH AUCTION SALE

FREE! $25.00 worth of staple groceries auctioned at 11 a. m., 1:30, 3 & 5:30 p. m. Use your Free Buck Certificates Instead of money! Bring your Bucks and attend this Auction! Fun for all—All for Fun—and $100.00 worth of Groceries to our Patrons—FREE!

ALBANY TIMES

Declared a legal newspaper by act of Superior Court for Alameda County

Published Every Friday at Albany, Calif.

Office at 848-850 San Pablo Avenue, Albany, California

Telephone THornwall 1510 Advertising Rates on Request

E. M. WILSON—Editor and Manager

JOHN M. MacCANN—Associate Editor

Allen Keim, superintendent of schools, addressed the Berkeley Council of the P.T.A. last Monday. His topic was "The Albany School System."

C. N. LAVERS

LAWYER
General Law Practice
Solano and San Pablo Aves.
Office Hours: 9 a. m. to 5 p. m.
Evenings by Appointment
NOTARY

ALBERT M. HARDIE
GARTNER S. THOMAS
Attorneys at Law
1535 SOLANO AVE. Phone THorn. 0550
Evenings by Appointment

We Call and Deliver
ALBANY
French Laundry
626 CORNELL AVENUE
BErkeley 7067
Finished, Rough Dry and Damp Wash, also Thrift Wash

FRED W. STARRATT
Optometrist
Eyes Carefully Examined
2235 Shattuck Avenue
THornwall 2897

$1.00 WILL SHARPEN, CLEAN and ADJUST Your LAWN MOWER If Brought into the Shop
Karl's Fixit Shop
1491 SOLANO AVENUE
BErkeley 7427

W. D. Fennimore A. R. Fennimore
Established - 1888
California Optical Co.
Makers of Good Glasses
E. J. HARDY
2106 SHATTUCK AVE.
BERKELEY
ALSO AT SAN FRANCISCO

BERKELEY APPLIANCE CO.
Washing Machines and Ironers, Refrigerators, Radios, Vacuum Cleaners, Hot Water Heaters, Cook Stoves and Small Electrical Appliances.
All Electrical Appliances Repaired
THorn. 2130 2062 San Pablo

GREASING REPAIRING
ED PETERSON'S SERVICE STATION
Cor. Pomona and Solano
Expert and Courteous Service

G. D. GAETA
Real Estate Broker
General Contractor
If lot is clear I will finance and build.
816 KAINS AVENUE
Phone THornwall 4572

Granholt Sheet Metal Works
Heating — Ventilating
Air Conditioning
Floor Furnaces
Hotel & Restaurant Work
1148 Solano Ave.
AShberry 7244
Res. Phone THornwall 6329

LEGAL NOTICE

ORDINANCE NO. 398
AN ORDINANCE AMENDING ORDINANCE NO. 217 OF THE CITY OF ALBANY REGULATING HOUSEMOVING.

The Council of the City of Albany do ordain as follows:

SECTION 134.1 Ordinance No. 217 of the City of Albany is hereby amended to read as follows:

Section 134.1 The approval of the City Council shall be necessary before the Superintendent of Streets shall grant a permit under this Ordinance. For this purpose, a public hearing shall be held and notice thereof shall be given, at cost of applicant, by publication in the official newspaper of the City at least once a week for two (2) weeks, and by posting two copies of said notice on two conspicuous places on the property on which it is proposed to locate such removed building for at least fifteen (15) days prior to the date of said hearing.

SECTION 134-A. This Ordinance shall become effective immediately upon publication.

I hereby certify that the foregoing Ordinance was duly passed and adopted by the Council of the City of Albany, State of California, at a regular meeting thereof held on the 1st day of November, 1937.

AYES: Councilmen Batchelder, Hanahan, Hays, Mowday and Mayor Yenne.
NOES: None.
ABSENT: None.
In witness whereof, I have hereunto set my hand and affixed the corporate seal of the City of Albany, this 1st day of November, 1937.
(SEAL)

H. W. BREWER,
City Clerk.
O. C. YENNE,
President of the Council.
Pub. Nov. 5, '37.

ORDINANCE NO. 397
AN ORDINANCE AMENDING ORDINANCE NO. 371 OF THE CITY OF ALBANY, REGULATING TRAFFIC OF VEHICLES

The Council of the City of Albany do ordain as follows:

Section 28 to Ordinance No. 371 is hereby added to read as follows:

SECTION 28. It shall be unlawful for the operator of a vehicle to fail to stop before entering any street or highway within the City of Albany which is not a Through Highway where a Stop Sign shall have been placed in accordance with the provisions of a Resolution of the Council of the City of Albany.

SECTION 40. to Ordinance No. 371 is hereby added to read as follows:

SECTION 40. It shall be unlawful for any person to drive a vehicle on any street within the City of Albany, designated by the Council of the City of Albany by Resolution, as a One Way Street, except in the direction therein specified, when one way Street signs shall have been placed on said street in accordance with the provisions of said Resolution.

SECTION 40A. This Ordinance shall become effective immediately upon publication.

I hereby certify that the foregoing Ordinance was duly passed and adopted by the Council of the City of Albany, State of California, at a regular meeting thereof held on the 1st day of November, 1937.

AYES: Councilmen, Batchelder, Hanahan, Hays, Mowday, Mayor Yenne.
NOES: None.
ABSENT: None.
In witness whereof, I have hereunto set my hand and affixed the corporate seal of the City of Albany, this 1st day of November, 1937.
(SEAL)

H. W. BREWER,
City Clerk.
O. C. YENNE,
President of the Council.
Pub. Nov. 5, 1937.

NOTICE OF TRUSTEE'S SALE
No. 23861

WHEREAS, DOYLE WETMORE and JOSEPHINE WETMORE (his wife), made and executed to AMERICAN TRUST COMPANY, a corporation, as Trustee, for the benefit of JOSEPH C. LYNCH and MINNIE M. LYNCH (his wife), a deed of trust, dated October 1, 1928, and recorded on November 7, 1928, in the office of the County Recorder of the County of Alameda, State of California, in Liber 1937 of Official Records, at page 344; and

NEW! DIFFERENT!
GLASS STARTING BOXES
Racing Dogs Visible at All Times!
TONIGHT
11 - DOG RACES - 11
Heated Grandstand!
Compare Our Prices
El Cerrito DOG TRACK
EL CERRITO, CALIFORNIA

LET THE UNIVERSITY PLUMBING CO. Be Your Plumber
1513 SHATTUCK AVENUE Phone ASh. 2523

A Complete Line of LIQUORS, WINES and BEER
S. P. CORNER STORE
N. E. corner, Solano & San Pablo
WE DELIVER BErkeley 3059

LEGAL NOTICE

WHEREAS, AMERICAN SECURITIES COMPANY, a corporation, is now Trustee under said deed of trust, as successor to the trustee therein named; and

WHEREAS, AMERICAN TRUST COMPANY, a corporation, is now the owner and holder of said deed of trust and the promissory note secured thereby; and

WHEREAS, default has been made in the payment of the principal and interest of the promissory note secured by said deed of trust, and said American Trust Company caused to be recorded in the office of the County Recorder of the said County of Alameda, on July 15, 1937, in Liber 3521 of Official Records, at page 25 thereof, being the County wherein the trust property is situated, a notice of such default and of its election to sell or cause to be sold, said property o satisfy said obligation;

NOW, THEREFORE, pursuant to demand made upon it by said AMERICAN TRUST COMPANY, and in accordance with the power and authority conferred upon it by said deed of trust, said AMERICAN SECURITIES COMPANY, as Trustee, hereby gives notice that on Tuesday, November 23, 1937, at the hour of 10:00 o'clock A. M. of said day, at the steps of the main entrance of the County Court House on Fallon Street, between 12th and 13th Streets, in the City of Oakland, County of Alameda, State of California, it will sell at public auction to the highest bidder for cash in lawful money of the United States of America, all that certain real property situate, lying and being in the City of Albany, County of Alameda, State of California, and described as follows:

Lot Numbered 41 and the northern 15 feet, front and rear measurement, of Lot Numbered 42, in Block 13, as said lots and block are delineated and so designated upon that certain map entitled "Map No. 8, of Regents Park, Oakland Township, Alameda County, Cal. 1907," filed May 20, 1907, in the office of the County Recorder of Alameda County.

TOGETHER with the appurtenances.

DATED: October 20, 1937.
(SEAL)

AMERICAN SECURITIES COMPANY, Trustee.
By A. C. McINTYRE,
Assistant Secretary.
Pub. Oct. 29; Nov. 5-12-19, 1937.

NOTICE OF COMMISSIONER'S SALE OF REAL PROPERTY ON FORECLOSURE OF MORTGAGE.
No. 146-119

HOME OWNERS' LOAN CORPORATION, a corporation, Plaintiff,
vs.
WILLIAM A. HAYS and ANNA E. HAYS, his wife, Defendants.

Under and by virtue of a decree of foreclosure and sale and a writ of execution and an order of sale issued thereon out of the Superior Court of the State of California, in and for the County of Alameda, on the 22nd day of October, 1937, in the above entitled action, wherein HOME OWNERS' LOAN CORPORATION, a corporation, the above named plaintiff, obtained a judgment and decree of foreclosure and sale against WILLIAM A. HAYS and ANNA E. HAYS, his wife, defendants, on the 20th day of October, 1937, which said judgment and decree was on the 20th day of October, 1937, entered in Judgment Book 288 of said Court, at Page 637, I am commanded to sell:

All that certain real property situate, lying and being in the City of Albany, County of Alameda, State of California, and more particularly described as follows:

Lot 7 in Block 3, as said Lot and Block are delineated and so designated upon that certain map entitled, "Map of Key Route Terrace Number 2, Oakland Twp., Aug., 1906," filed August 27, 1906 in Liber 21 of Maps, page 52, in the Office of the County Recorder of Alameda County.

Together with the tenements, hereditaments and appurtenances thereunto belonging, or in anywise appertaining, and the reversion and reversions, remainder and remainders, rents, issues and profits thereof.

Public Notice is hereby given that on Friday, the 26th day of November, 1937, at 10:00 o'clock A. M. of that day, in front of the Fallon Street entrance of the new Alameda County Court House, situated on the westerly side of Fallon Street between 12th and 13th Streets, in the City of Oakland, County of Alameda, State of California, I will, in obedience to said order of sale and decree of foreclosure and sale sell the above described property, or so much thereof as may be necessary to raise sufficient money to satisfy said judgment, with interest and costs, etc., to the highest and best bidder for cash, in lawful money of the United States of America.

Oakland, California, October 22, 1937.

J. D. COOPER,
A Commissioner appointed by said Superior Court.
Paul B. Richard,
Attorney for Plaintiff,
Central Bank Bldg.,
Oakland, California.
A51172
Pub. Oct. 29; Nov. 5, 12, 19, 1937.

NOTICE OF TRUSTEES' SALE

On the 6th day of November, 1937, at the hour of 9:30 o'clock a. m., in front of the Fallon Street entrance of the New Alameda County Court House situated on the Westerly side of Fallon Street between 12th and 13th Streets in the City of Oakland, County of Alameda, State of California, the undersigned, as trustees, will sell the land and premises hereinafter mentioned at public auction to the highest bidder for cash in lawful money of the United States of America, pursuant to the provisions of and to satisfy the obligations secured by a certain deed of trust executed by Anna E. Carlson (a widow), and Anna E. Carlson, also known as Anna Elinora Carlson, as executrix of the estate of Carl Emanuel Carlson, deceased, as trustor, to American Securities Company, a corporation, as trustee, for the benefit and security of American Trust Company, a corporation, dated November 6, 1931, and recorded in Vol. 2691 of Official Records, at page 285, in the office of the County Recorder of said County. Notice of breach of said obligations and election to sell said property was recorded in the office of said County Recorder on May 15, 1937, in Vol. 3492 of Official Records, at page 107. By written instrument recorded in the office of said County Recorder on September 17, 1937, American Trust Company assigned all its interest in said deed of trust and the promissory note secured thereby to K. Loupe, and C. P. Maloney and A. E. Foss became the trustees of said deed of trust in the place of American Securities Company, a corporation. This notice is given in compliance with the demand to sell made on the trustees by said assignee. The land and premises to be sold and above referred to are situate in the City of Albany, in said County and State, and are described as follows:

Lot Numbered Forty-five (45), the Western Five (5) feet of Lot Numbered Forty-six (46), the Northern Twenty-three (23) feet of Lot Numbered Forty-three (43) and all of Lot Numbered Forty-four (44), except the Southern Seventy-seven (77) feet of the Western Fifteen (15) feet of said Lot Numbered Forty-four (44), all in Block Numbered Three (3) as delineated upon that certain map entitled, "Map No. 4, Regents Park, Oakland Township, Alameda Co."—filed August 27, 1906, in Liber 21 of Maps, page 51, in the office of the County Recorder of Alameda County.

Dated: Oct. 6th, 1937.

C. P. MALONEY,
Trustee.
A. E. FOSS,
Trustee.
A51050
Pub. Oct. 15-22-29, Nov. 5, 1937.

ORDINANCE NO. 399
AN ORDINANCE OF THE CITY OF ALBANY AMENDING ORDINACE NO. 378 OF THE CITY OF ALBANY REGULATING THE KEEPING AND LICENSING OF DOGS WITHIN THE CITY OF ALBANY.

The Council of the City of Albany do ordain as follows:

Section 5, 7, 8, 14 and 15 of Ordinance No. 378 of the City of Albany, adopted May 25, 1936, regulating the keeping and licensing of dogs within the City of Albany, are hereby amended to read as follows:

SECTION 5. Every dog, not on a leash and not in charge of a person at least ten (10) years of age, and being on any public street, avenue, alley, lane, place, park, public building, or public grounds in the City of Albany, shall be taken up and impounded, subject to redemption or sale, as provided by the Ordinances of this City.

SECTION 6. In case it is satisfactorily proved to the officer whose duty it is to pick up and impound dogs, that the license fee or tax has been paid upon any dog impounded, said dog shall be released upon the payment to the City of Albany of One and 50/100 Dollars ($1.50) and costs as provided in section 9 of this Ordinance.

SECTION 7. The word "dog" whenever used in this Ordinance, is defined as being any dog, or bitch which has been weaned.

SECTION 8. The provisions of Section 1 of this Ordinance shall not apply to dogs regularly kept out of the City of Albany, when said dogs have been duly licensed by other municipality or County within this State.

SECTION 14. The provisions of Section 1 of this Ordinance shall not apply to dogs held for the purpose of sale by bona fide dealers in dogs.

SECTION 15. Before the release of a dog impounded not having a license as provided for in this Ordinance, a license for said dog shall first be duly procured and the additional sum of Three Dollars ($3.00) shall be paid to the City of Albany.

SECTION 16. Section 11 of said Ordinance No. 378 is hereby repealed.

I hereby certify that the foregoing Ordinance was duly passed and adopted by the Council of the City of Albany, State of California, at a regular meeting thereof held on the 1st day of November, 1937.

AYES: Councilmen, Batchelder, Hanahan and Mayor Yenne.
NOES: Councilmen, Hays and Mowday.
ABSENT: None.
In witness whereof, I have hereunto set my hand and affixed the corporate seal of the City of Albany, this 2nd day of November, 1937.
(SEAL)

H. W. BREWER,
City Clerk.
O. C. YENNE,
President of the Council.
Pub. Nov. 5, 1937.

ALBANY REALTY CO.
1789 Solano Avenue
THornwall 1700
Carl H. Nieper

Minutes Present Full Account of Group's Meeting

At the suggestion of A. B. Taveira, secretary of the Chamber of Commerce, who feels that the following is of interest to the people of the City, these minutes of the directors' last meeting are presented:

Meeting of the Board of Directors held October 26, 1937 at Wimpy's Diner.

Meeting was called to order by the President of the Board, John Varni, at 8:00 p. m.

The following members were present: Mrs. B. Raymond, Mrs. May Ellis, Mrs. Minnie Lou Eakin, Mrs. Sigrid Oakley, Mr. John F. Varni, Mr. Charles Terry and Mr. A. B. Taveira. Mr. J. P. Williams was absent.

Minutes of the previous meeting were read and approved.

The following communications were read: 1. California State Automobile Ass'n—stating they will put Albany on their map. 2. Caldwell, Cornwall & Banker.

3. Howard E. Williams—on advertising the program of the Albany Chamber of Commerce outside the city. 4. Copy of letter sent by the Albany Chamber of Commerce stating that the Albany city payroll is approximately $500,000 per month, as estimated by the Mechanics Bank. 5. Randall Motor Club, Inc., desiring a form to be filled out on Albany so as to give motorists information. 6. National Fire Protection Ass'n—sent in Report Blank to get information on what was done locally during Fire Prevention Week. 8. Moore's Electric Company—giving price quotation on lighting equipment for the streets during the holidays.

The following committee reports were made:

Director Ellis said there were many people wishing to join the Chamber of Commerce at this time so she moved that those persons wishing to join the Chamber of Commerce at this time could do so and the $5.00 dues paid now would pay up their dues until July 1, 1938. Motion carried.

On advertising, Director Taveira made a report on his findings of the various methods which are open to the Chamber of Commerce for advertising. He read a letter from the Howard E. Williams Co. It was decided that nothing should be done regarding a special advertising campaign until after the first of the year.

On public relations. President Raymond reported that as there had been no one coming in with detrimental advertising schemes, they had nothing to report.

On Welcome Committee: President Raymond said that she had called on the new businesses opening in Albany and had given them a personal welcome. Director Taveira moved that Director Varni be appointed by the Chamber of Commerce Board to act as a delegate to welcome the new business people to Albany, by personal calls and telegrams. Motion carried.

Unfinished Business: It was unanimously agreed that the Chamber of Commerce's recent annual dinner was a great success and beneficial to the Chamber of Commerce. It was moved by Director Terry to write into the record that the committee extends its thanks in appreciation of the support and cooperation of the members in making the dinner such a success. Motion carried.

President Raymond moved that a letter be sent to Mrs. Izumi thanking her for the beautiful corsages and buttonnieres which she and Mrs. Ellis so generously gave to the people attending the dinner. Motion carried.

New Business: Christmas decorations and street lighting were discussed. It was moved by Director Ellis that Director Taveira be appointed a committee of one to investigate the cost of decorating San Pablo and Solano Avenues during the holidays. Motion carried.

It was moved by Director Ellis that a gavel appropriately engraved be purchased for presentation to the President of the Chamber of Commerce. Motion carried.

Under new business President Raymond reported that Albany was left out of the print of the Bay Cities on the covers for stamp collectors to be mailed from Treasure Island, for the Golden Gate International Exposition, sponsored by Junior Chamber of Commerce San Francisco. After notification by President Raymond all issues hereafter will carry Albany on cover.

Director Taveira moved that a letter be written to the Board of Regents of the University of California, voicing the opinion of the taxpayers that they would like to know what has been decided regarding the use of the tract of land formerly known as Gill Nursery and that they would like to have the tract opened for homesites. Motion carried.

Director Taveira moved that the Board approve the selection of the winners in the essay contest on "Fire Prevention" sponsored by the Albany Chamber of Commerce in connection with Fire Prevention Week. Motion carried.

Director Terry moved that bills as read be paid. Motion carried.

Meeting adjourned at 10:30 p.m.

Respectfully submitted,
A. B. TAVEIRA

Blanche Regalia To Play on KFRC Tomorrow Night

Another radio appearance of Blanche Regalia, Albany's talented 12-year-old pianist, will be made tomorrow night on KFRC, during Budda's amateur program, according to an announcement from Mrs. E. Maria Pausch, the girl's teacher.

Blanche, the daughter of Mr. and Mrs. Peter Regalia of 974 Talbot Avenue, has been studying for three years and has won wide acclaim for her proficiency. She has appeared at a number of local affairs as well as on the stages of several East Bay theaters.

To be offered tomorrow evening, between 8 and 9 o'clock, are "The Flight of the Bumble Bee," "The Butterfly" and "Capricante."

CARD OF THANKS

We wish to thank our kind friends and neighbors for their acts of love and sympathy during our recent loss of Bernice, our daughter and sister, and also extend grateful thanks for the beautiful floral tributes to our loved one.

Mr. and Mrs. August Pestana and Family.

CLASSIFIED ADVERTISING and Business Directory

BICYCLE FOR SALE

IVER JOHNSON, Good condition, $11.00. Phone BErkeley 2550M. 620 San Gabriel Ave.

LOST KITTEN

DARK GREY Persian kitten, "Smokey." Child's pet. Lost Sunday night. Reward. Return to Mrs. G. A. Woody, 1042 Pomona Avenue. 3-1t

CHRISTMAS GIFTS

SOLVE YOUR Xmas gifts with magazine subscriptions. Order Life now. $7.00 for 2 years (Until Nov. 15 only). Save $3.40 on the newsstand price. Cosmopolitan, 2 yrs. $3.50. Save $2.50 on the newsstand price. Don't delay. Don's Magazine Agency, 660 Spokane Avenue. Phone THornwall 7124. 3-1t

FOOT AILMENTS

ORTHOPEDIST — Leather arch supports made to order, adjustments and corrections made on all arch supports and shoes. Satisfaction Guaranteed. Hours 7 to 10 p. m. Sundays and Holidays 9 a. m. to 3p. m. Anthony J. Cabral, 1115 Garfield Street, Albany. 2

BALDWIN PIANOS

FACTORY TO YOU! Highest Standard makes. Save the difference! Three years to pay! Lifetime guarantee. WALTER KRUEGER, 818 San Pablo, Albany. Ash. 3173.

ROOFING SPECIALS

NEW, RECOVER, REPAIRS, 50 cents and up. 1071-B 55th St., Piedmont 4876-W. 45-tf

RUBBER STAMPS

RUBBER STAMPS, of all kinds, at reasonable prices. Leave orders at Albany Times office. 50-tf

GLASS - GLAZING

ALL KINDS OF GLASS and glazing. U. C. Glass Co., 1928 Shattuck. BErkeley 3367. 42-4t

STEAM BATH

BERKELEY STEAM BATH, 1911 10th St., BErkeley 5177. Ladies and gentlemen, family bath house. 35c. 44-tf

AUTOMOBILES

TED WHEELER, Studebaker, Pierce-Arrow, Rockne specialists. General repairing, 2800 Adeline. THornwall 3234. 44-tf

MUSIC - RECORDS

RADIO SPECIAL Bargains in used sets. Tupper & Reed. Opposite United Artists Theatre, Berkeley, Phone BErk. 1378. tf

ROOFING

GUARANTEE ROOFING CO., complete roofing and shingling, repairing given special attention. 301 San Pablo Ave., El Cerrito, Phone AShberry 1500. 48-tf

TRANSFER - MOVING

BERKELEY TRANSFER & STORAGE CO.
2750 Adeline St. Prompt service for local and long distance moving. BErk. 3123. tf

OPTOMETRIST

HOWARD M. HILLS, Acheson Building, Berkeley. BErk. 7343. Evenings by appointment. 42-tf

HOUSE CLEANING

MISSION BELL HOUSE, window cleaning, floor waxing. Completely insured. 1480 University Ave. THorn. 0533. 47-tf

HOMES

C. M. MacGREGOR, 1391 Solano Ave., Albany. Phone THornwall 6879. 42-tf

Place your classified ad in the Times by calling THornwall 1510.

PAINTING - DECORATING

PAINTING, Decorating, best material and workmanship. Estimates of cost gladly given free. Call us when you plan your painting or decorating. W. E. Woolworth, 825 Madison St., Albany. THornwall 0385. 2-tf

MIMEOGRAPHING

MIMEOGRAPHING and typing letters, specifications, bids. Mrs. Sigrid Oakley, 854 San Pablo Avenue, Thornwall 4888. Res. Thornwall 6409. 1-tf

LOT SURVEYING

LOT AND SUBDIVISION SURVEYING. Registered Civil Engineer and Licensed Land Surveyor. T. V. Tronoff, 604 Masonic Ave., Thorn. 4242. 37-tf

PLUMBING - HEATING

FOR THE BEST, CALL GUARANTEE PLUMBING & HEATING CO.
AShberry 2070 tf

RUG CLEANING

9x12 Cleaned, demothed $1.75 up, sized $1. Repairing. Carpet laying, refitting. Chesterfield $6. East Bay Rug Cleaning Co., HUm. 8773, THorn. 0423. 4705 Shattuck Ave. 43-tf

MOVING - STORAGE

MAYFLOWER WAREHOUSES
See us Regarding Your Moving and Storage Problems.
1511 Shattuck
ASHBERRY 1100 41-tf

GLASSES FITTED

W. A. PERRIN
Optometrist
Eyes examined, Glasses Fitted
2228 Telegraph Avenue, at Sather Gate, Berkeley, California, ASh. 7666. Evening appointments. 41tf

WOOD FOR SALE

WOOD
PINE and OAK
Free Delivery
By Sack, Cord or Tier
Phone THornwall 7685
THE BARGAIN SPOT
1177 San Pablo Avenue

UPHOLSTERING

ASHBY UPHOLSTERING Shop Chesterfields Factory-to-You. Upholstery, Repairing, Refinishing. 3253 Adeline Street, Berkeley, Calif. Phone Olympic 5000.

LUNCHES - BEVERAGES

THE ALBANY TAVERN, 856 San Pablo Ave., Drinks and Sandwiches. Joe DeMaria, Mgr. Bob Baker, Prop. tf

BARBER SHOP

JACK'S BARBER SHOP, 1104 Solano Avenue. Ladies' and Gentlemen's Haircutting our specialty. Come and see us. 30-tf

BARBER SHOP

FRANK'S BARBER SHOP, 849 San Pablo Ave. Expert barbering by courteous workmen. tf

AUTO REPAIRS

TWIGGER'S AUTO REPAIR, SERVICE, Corner Peralta and Solano. Telephone THorn. 7111. Richfield Oil Products, Electric & Motor Tuneup Service. 34-tf

BEVERAGES -- DINNERS

THE M & L, Wines, Liquors and bottled beer. Italian Dinners. Abel Carlini, Prop. 979 San Pablo Ave., Albany. 44-tf

SIGNAL GASOLINE

LEE TIRES, Tubes, Batteries. Check Chart Lubrication. Garage Employees Local No. 78, A. F. L. Signal Service, 990 San Pablo Ave. 47-tf

Fresh POULTRY and EGGS
C. VALTERZA'S POULTRY MARKET
953 San Pablo Avenue
Phone THorn 0379

WOOD - COAL
PINE MILL BLOX ..... 5 sacks $1.00
Oak & Eucalyptus Wood, Blue Blaze Chest. Coal 60c sack
Albany Coal & Wood Co.
828 SAN PABLO AVE. BErk. 4214
Our Prices Are Always the Lowest

BERKELEY PARK CHAPEL
Colusa Circle

Sunday, November 7

11 a. m.—Morning worship and preaching service. Rev. Herman Fleming of Chicago will preach. He comes with a fine reputation as one of Chicago's outstanding young clerics.

Special music by Miss Pauline Arms.

6:30 p. m.—Meeting of college and high school Christian Endeavor Societies. The guest speaker will be Willard Paul, Alameda County C. E. intermediate superintendent. Music will be under the direction of Miss Florence Lee.

ST. ALBAN'S CHAPEL
(Episcopal)
1489 Solano Avenue

Sunday, November 7

Sunday, November 7.

The early communion service is omitted on this, the first Sunday of the month.

9:30 a. m. — Church School service and instruction.

11 a. m. — Holy Communion, with address, "Brave Words of Earnest Men," by the Rev. Harvey Loy, vicar.

ST. AMBROSE CHURCH
Rev. J. J. Hennessey, Pastor
Rev. A. Sullivan
Assistant Pastor
Hours of Masses
Sundays: 7:30, 8:30, 10:00 and 11:00.
Holy Days: 6:30, 8:00 and 9:00
Gilman and Stannage Avenues
Berkeley

LUTHERAN CHURCH
Veterans Memorial Building
Portland Avenue at Ramona

Divine Worship at 11 a. m. The Rev. O. R. Janke, pastor, will speak this Sunday on the topic: "When He Comes." This message will be an answer to the question, "What does the Bible say about the second coming of Christ."

Sunday School at 9:45 a. m. Grade classes for children of all ages.

Tune in on the Lutheran Hour, every Sunday, over KFRC, at 1:30 p. m.

The Sunday School teachers meet Friday evening in the home of the pastor. Primary teachers at 7:30 p. m. Advanced teachers at 8:00 p. m.

A special Mission Service will be held a week from Sunday, November 14. The Rev. F. H. Menzel, City and Institutional Missionary of the Bay area for the Lutheran Church, will preach the sermon. Special music will also be heard.

COMMUNITY CHURCH
Marin Avenue at Stannage

Sunday, November 7

9:45 a. m. — Church School and Bible Classes.

11 a. m. — Observance of Communion Sunday. An appropriate sermon will be delivered by the pastor, Rev. George G. Saywell.

6:30 p. m. — Epworth League.

7:45 p. m. — Armistice Day program in conjunction with Albany Post, American Legion, and Leland Bergesen Post, Veterans of Foreign Wars, and the two Auxiliaries.

BAPTIST CHURCH
Key Route Boulevard at Portland

Sunday, November 7, 1937

"In Remembrance" will be the subject of the sermon at 11 a. m. by the pastor, Victor A. McKee.

"Deadly Parallels Between 1917 and 1937" will be the subject of the evening service, at 7:45 o'clock.

Special music will be presented at both services.

Sunday Church School for all ages meets at 9:45 a. m.

Young people's groups meets at 6:30 p. m.

Mid-week service is held on Wednesday evening at 7:45 p. m.

Holy Communion will be celebrated Sunday morning.

The vesper sermon will be a timely discussion of war menace and a striking analogies between present events and those of pre-War days.

All young people are invited to the social at the church this evening (Friday).

"Y" NOTES

Aid Squad to Demonstrate

Monday evening, November 8, members of Albany Y.M.C.A. first aid squad will demonstrate for the annual dinner of the Alameda Chapter of the American Red Cross. Several new methods of first aid will be shown, according to Dorothy McCormack, captain. The local team demonstrated last year for the Alameda annual dinner and board members were so well pleased that they invited the group to appear again.

This dinner will be held in the Hotel Alameda, according to Mrs. Gladys Shaw, executive secretary of the chapter. Team members are Captain Dorothy McCormack, Bette Lemes, Margaret Dougherty, Shirley Maddox, Jerry Wright, Cynthia Dygert, and Instructor C. E. Morris. Morris also serves as instructor for the Berkeley and Alameda Chapter of the Red Cross.

Mothers Club Holds Whist

The fourth annual turkey whist of the Y.M.C.A. Mothers Club will be held on Saturday evening, November 13, according to an announcement made today by Mrs. Beatrice Armstrong, chairman. "The affair this year," she said, "will be the largest the club has ever held. Play will start at 8 p. m. sharp in the gym of the Albany 'Y,' 921 Kains Avenue. The public is invited."

Barn Dance November 12

Members of the Albany Y. M. C. A. Boys and Girls Hi-Y Clubs are combining on a barn dance to be held on Friday evening, November 12. Chairman for the occasion will be Bill Schoonhoven, assisted by Eva Vila, Marjory Cuthbertson, Art Barassi, Lloyd Samaha, June Hart, Ruth Lewis, Marjory Newcomb, Thelma Houck, Councilor Bill Woolworth, Miss Mona Ross and C. E. Morris. The gym of the "Y" will be decorted in true country style. Marilyn Merle and Her Pirateers will supply the music for the evening.

Stamp Club Meets Nov. 13

The Stamp Club will meet Saturday afternoon, November 13 at 1:30 p. m. announces President Ted Romaine and Secretary Marg Dougherty, Plans to handle covers to be received for the new Albany Post Office will be made at this meeting. Many envelopes are expected for this occasion and the club will assist the Chamber of Commerce in placing the cachets on each letter. Covers may be sent now to the Albany "Y" Stamp Club, 921 Kains Avenue, to be held for the opening. C. E. Morris, secretary of the Y.M.C.A. and cachet director for the civic group, announced today that designs are being submitted to the Chamber of Commerce. One will be accepted by the board of directors to be placed on all mail. No charge for the event will be made.

To Assist Charity Dance

All club members of the "Y," their parents and friends are urged to attend and support the second annual charity dance, to be held at 836 San Pablo Avenue on November 10. Every effort to make this year's one of the largest and finest of its kind has been promised by the committee headed by Dr. Jane Paxson, president of the Albany Associated Organizations. Total proceeds of the affair will be used for Christmas baskets and clothing. A special floor show will be furnished by members of the "Y" Dramatic Club and a double orchestra will be furnished by Norman Wolf, Inc. Concessions are in charge of Mrs. Dorothy Frane, president of the Play Center Mothers Club. No tickets will be sold in advance, payment at the door will also give those who attend the opportunity to win a car given by the Murphy Chevrolet Company.

$1 CHIROPRACTIC SPECIALIST $1
TREATMENTS
Dr. Geo. D. Brison
527 Masonic Avenue
Albany
Phone BErkeley 4137W By appointment only.

Chelemedos Market
1251 SOLANO AVENUE

Sugar	Pure Cane	10 lbs.	49c
APPLES	Pippin	10 lbs.	25c
BUTTER	Eagle	lb.	39c
Navy Beans	Small White 1937 Crop	4 lbs.	19c
BEER	Humboldt $1.45 Per Box	4 for	25c
Sweet Wines	Port, Muscat, Sherry, In Your Own Container.	gallon	74c
Apricots	No. 2½	2 cans	29c

EXTRA ★ SPECIAL
"MIX 'EM UP"
2 ANY TWO PLAIN GARMENTS CASH & CARRY $1
De Luxe Cleaning.....75c
Pick Up and Delivery
We do our own Dry Cleaning
Complete Laundry Service, Shirts.....10c
Fine Needle Work, Alterations, Repairing
McFarland Cleaners
AND LAUNDERERS
1559 Solano Ave.
Directly Across the Street from the Bank of America
1898 University Ave. THornwall 6511

New Avenue Market
HOME OPERATED HOME OWNED
Everything in the Food Line
BUYING RIGHT SELLING RIGHT
929 SAN PABLO AVE. Telephone THorn. 5862

FREE Groceries At 3 o'clock Saturday, 5 numbers will be drawn, first two customers holding corresponding numbers will each receive a bas ket of groceries. At 5 o'clock, 10 numbers will be drawn, first two customers holding corresponding numbers will each receive a basket of groceries. At 7 o'clock, 15 numbers will be drawn, first two customers holding corresponding numbers will receive basket of groceries. Doors close at 7 p. m. You must be inside by that time.

Butter EAGLE BRAND Pound 38½c
Eggs FRESH U. S. No. 1 SMALL 2 dozen 45c
SUGAR Cloth Sack 10 lbs. 50¢

SPRY		lb.	20c 3 lbs. 57c
PEAS	Park	3 cans	27c
Corn Flakes	2 Corn Flakes and 1 Wheat Krispie—Deal		15c
Wheaties			10½c
Tomatoes	Sunblest, solid pk	3 for	25c
Tamales	Beef—Merlo		5c
Matches	Birdseye	6 for	25c
Del Fast		3 for	25c
COFFEE	Folgers	lb.	27c
COFFEE	Special C		17c

Golden State Large MILK
Case $3.15 3 for 19c

FLOUR	Gold Medal	10 lbs.	45c
NUCOA		lb.	18c 2 lbs. 35c
SOAP	Crystal White	10 bars	35c
RICE	California, fancy	10 lbs.	47c
BEANS	Dry, pink	10 lbs.	35c
Vinegar		gal.	23c
SALAD OIL	Challenge	gal.	99c

MEAT DEPARTMENT

Hamburger	Fresh ground	lb.	10c
Steaks	Tenderloin, Sirloin, Round	lb.	22c
Chuck Roast	Center Cut	lb.	14c
Rib Steak	Prime, Individual	each	10c
Leg of Lamb	Yearling	lb.	15c
Lamb Chops	Yearling	3 lbs.	29c
Rump Roast		lb.	17c
Lamb Stew	Yearling	lb.	6c

FRUITS & VEGETABLES

Celery	Large Utah	head	5c
Cabbage	Large Head		5c

APPLES 10 lbs. 25¢

Cauliflour			5c
Carrots	Fancy	3 for	5c
ONIONS	Dry	4 lbs.	10c

BANANAS 4 pounds 25c

Grapefruit	Sunkist 100 size	6 for	21c
SQUASH	Danish, nice to bake	6 for	5c

GRAPES 3 lbs. 10¢

Lettuce	Fancy	2 for	5c
Pomegranate	Large	4 for	5c

We reserve the right to limit quantities.
FREE DELIVERY These Prices Only for Cash